

GROUPS

9



PARADISE FALLS

GROUPS

INCLUDING

LEADERS

STAFF

COUPLES

SOCIAL DIRECTORS

LADIES

CARETAKERS

RENTERS

FRIENDS

AUXILIARY NEAR END

PARADISE FALLS PRESIDENTS

1922 William F. Buckner
Rev. F.H. Knubel, DD, LLD Honorary
1933 John Borgstede
1936 Rev. Harry S. Kidd
1943 Rev. David Jaxheimer
1952 Rev. Samuel E. Kidd
1954 Rev. Alford Naus
J. Curtis Hoyt-acting pres.for part of 54
1958 Dr. John Schaffner
1965 Herbert F. Meyer
1968 Adolph Klein
1971 Herbert F. Meyer
1973 Al Long
1975 John Segraves
1977 Max Pohl
1979 Herman Mariano
1980 Al Gaupp
1981 Robert DePaul
1982 Wendell Ehinger
1986 Anne Richards
1988 Arvids Ziedonis
1991 Henry Gally
1992 Catherine Schultz
1993 Diane Snear
1994 LeRoy Ness
1997 Fred Schultz
1998 Arthur Segraves
2000 Catherine Schultz
2002 Rick Fisher
2005 Art Segraves
2008 Kristy Knabe
2009 Peter Moyer
2012 Bill Fredrick
2014 Arthur Segraves
2015 Arthur Segraves
2016 Royal Olson
2017 Royal Olson
2018 Royal Olson
2019 Kristy Knabe
2020 Kristy Knabe
2021 Kristy Knabe
2022

PARADISE FALLS MANAGERS

1925 – Rev. Clifford Hays
1932 – Erwin W. Moyer
1946 – Arthur K. Leberknight
1951 – Louis Metz
1952 – Philip Shadle
1954 – Harold Heydt
1957 – Stanley Benallick

73- H. Meyer, ^{Pres} ~~VP~~ ^{dd officers} ~~along~~ ^{sec.} Treibach
Treas J. Lindholm
June 30

73 July 7 ^{new officers}
Pres Holz ~~VP~~ Pohl ^{Tr} Treibach
Sec. H. Wenk

74 Longy -
Pohl
Wenk
Treibach

75 J. Seamanes - P
M. Pohl - VP
H. Meyer - ~~see (resigned Aug.~~
G. Teter - ~~treas~~ ^{repl by Betsy E}
asst treas - Ruth Haase

76 J. Seamanes
Pohl
Meyer - ~~sec. resigned Aug 76.~~ ^{repl Betsy E.}
Teter - ~~asst~~ - Ruth Smalley

summer Pohl, R. DePaul, Betsy E, G. Teter w.
Ruth
asst
78 same as 77

79 Mariano, Al Gaupp, Betsy E, G. Teter

80 - Gaupp, G. Eisenberg, Betsy, M. Crane ^{Mickay Crane}
asst

81 - DePaul, Eisenb, Ken Dittmans, M. Crane ^{Treas}

82 - W. Ehinger, G. Eisenb, K. Dittmans, M. Crane

83 - W. Ehinger, Sam Carmichael, K. Dittm, M. Crane

84 - W. Ehinger, Sam C, Anne Richards, M. Crane

85 - W. Ehinger, D. Bowers, A. Richards, Fr. Treibach

86 - A. Richards, D. Bowers, Potlucyne, A. Ziedonis

87 - A. Richards, G. Monson ^{resigned Aug}
^{repl by Betsy E} R. Nauw A. Ziedonis

88 - A. Ziedonis, G. Schultz - A. Ziedonis

89 - A. Zied, S. Fritz, Cathy S, Paul R

90 - A. Zied, H. Gally, M. Maclean, Paul R

91 - H. Gally, C. Schutte, M. Mack, Paul R

92 - C. Schutte, H. Gally, M. Mach, P. Reich

93 - D. Swear, Lin Werk, M. Mac. H. ~~to be pres at end of summer~~

94 - L. Ness, Lin Werk, K. Speers, Ken Detmans

95 - L. Ness, Werk, K. Speers, Detmans

96 - Ness, Werk, M. Mach, M. Reich

97 - Fred S, Lin Werk, M. Mach, M. Reich

98 - ?

99 - ?

00 - C. Schutte, Rick, M. Mach, Dave R.

01 - ?

02 - Rick, Art S, Carol D, Russ R.

Order	Date	Type	Amt Ordered	Amt Paid	Amt Due
	06/06/2013 10:43 AM ET	offline order	\$0.00	\$0.00	\$0.00
	Total:		\$0.00	\$0.00	\$0.00

Payment Details

Presidents - VP - al ~~al~~ Melbaum

1972 - Herb Meyer - VP - al
1973 - '74 Al Long

Sec Jay Moyer
Treas - John
Lindholm

1975 - ?
1976 - Segraves
1977-78 - Mark Pohl
1979 - Herman Mariano

1980 Al Gouff
1981 - Robert S. Paul

1982 '83 '84 '85 - Wendell Ehringer

1986-87 - Anne Richards

1988-89-90 - Annick Zichous

1991 - Henry Galley
1992 - Kathy Schultz

PARADISE FALLS MANAGERS

1925 – Rev. Clifford Hays

1932 – Erwin W. Moyer

1946 – Arthur K. Leberknight

1951 – Louis Metz

1952 – Philip Shadle

1954 – Harold Heydt

1957 – Stanley Benallick

Second Copy
Carole's Computer

PF BOARD MEMBERS/OFFICERS

- 1972 - Herb Meyer, Al Niebaum, Jay Moyer (or G. Treisbach??), John Lindholm
1973 - Al Long, Max Pohl, Lin Werkheiser, George Treisbach
1974 - Al Long, Max Pohl, Lin Werkheiser, George Treisbach
1975 - J. Segraves, Max Pohl, Herb Meyer, George Teter
1976 - J. Segraves, Max Pohl, Herb Meyer, George Teter (ass't treas - Ruth Smalley)
1977 - Max Pohl, Ruth DePaul, Betsy Ehinger, George Teter (ass't - Ruth)
1978 - same as above
1979 - Herman Mariano, Al Gaupp, Betsy Ehinger, George Teter (ass't - Mickey Crane)
1980 - Al Gaupp, Grant Eisenberg, Betsy Ehinger, Mickey Crane
1981 - Robert DePaul, Grant Eisenberg, Ken Ditmars, Mickey Crane
1982 - Wendell Ehinger, Grant Eisenberg, Ken Ditmars, Mickey Crane
1983 - Wendell Ehinger, Sam Carmichael, Ken Ditmars, Mickey Crane
1984 - Wendell Ehinger, Sam Carmichael, Anne Richards, Mickey Crane
1985 - Wendell Ehinger, Dotty Bauers, Anne Richards, Frances Treisbach
1986 - Anne Richards, Dotty Bauers, Pat Payne (then R. Naus), Arvids Ziedonis
1987 - Anne Richards, Robert Monson, Cathy Schultz, Arvids Ziedonis
1988 - Arvids Ziedonis, Anne Richards, Cathy Schultz, Paul Reisch
1989 - Arvids Ziedonis, Sandy Fritz, Cathy Schultz, Paul Reisch
✓1990 - Arvids Ziedonis, Henry Gally, Mildred MacLean, Paul Reisch
✓1991 - Henry Gally, Cathy Schultz, Mildred MacLean, Paul Reisch
1992 - Cathy Schultz, Henry Gally, Mildred MacLean, Paul Reisch
1993 - Diane Snear, Lin Werkheiser, Mildred MacLean, Ken Ditmars
1994 - LeRoy Ness, Lin Werkheiser, Kathy Speers, Ken Ditmars
1995 - ~~same as above~~ LeRoy Ness, Lin Werkheiser, Mildred MacLean, Art Segraves
1996 - LeRoy Ness, Lin Werkheiser, Mildred MacLean, Fred Massenheimer
1997 - Fred Schultz, Lin Werkheiser, Mildred MacLean, Fred Massenheimer
1998 - Art Segraves, Diane Snear, Mildred MacLean, David Reinbold
1999 - Cathy Schultz, Rick Fisher, Mildred MacLean, David Reinbold
2000 - Cathy Schultz, Rick Fisher, Mildred MacLean, Dave Reinbold
2001 - Cathy Schultz, Rick Fisher, Mildred MacLean, Dave Reinbold
2002 - Rick Fisher, Art Segraves, Carole DePue, Russ Richards
2003 - ~~Rick Fisher~~ Carole DePue, Russ Richards
2004 Rick Fisher, Art Segraves, Carole DePue, Richards (Russ)
2005 Art Segraves, Dayle Malantonio, Kristy Knabe, Russ Richards
2006
2007 Kristy Knabe, Art Segraves, Carole Stumpf, Beth Reindl
2008 Kristy Knabe, Bill Fredrick, Carole Stumpf, Beth Reindl
2009 Kristy Knabe, Peter Moyer, Carole Stumpf, Beth R.
2010 Peter Moyer, Carole S., Julie H., Beth R.
2011 Peter Moyer, Bill Erick, Julie Hauck, Paul Fancher
2012 Bill Fredrick, Bill Simolke, Julie H., Paul F.
2013 Bill Fredrick, Bill Simolke, David Zimmerman, Carole Stumpf
2014 Art Segraves, Bill Fredrick, Carol Stumpf, David Zimmerman
2015
2016
2017

Carole's Computer

Master to Groups Binder

PF BOARD MEMBERS

- 1972 – Herb Meyer, Al Niebaum, Jay Moyer (or G. Treisbach??), John Lindholm
1973 – Al Long, Max Pohl, Lin Werkheiser, George Treisbach
1974 – Al Long, Max Pohl, Lin Werkheiser, George Treisbach
1975 – J. Segraves, Max Pohl, Herb Meyer, George Teter
1976 – J. Segraves, Max Pohl, Herb Meyer, George Teter (ass't treas – Ruth Smalley)
1977 - Max Pohl, Ruth DePaul, Betsy Ehinger, George Teter (ass't – Ruth)
1978 – same as above
1979 – Herman Mariano, Al Gaupp, Betsy Ehinger, Geroge Teter (ass't – Mickey Crane)
1980 – Al Gaupp, Grant Eisenberg, Betsy Ehinger, Mickey Crane
1981 – Robert DePaul, Grant Eisenberg, Ken Ditmars, Mickey Crane
1982 – Wendell Ehinger, Grant Eisenberg, Ken Ditmars, Mickey Crane
1983 – Wendell Ehinger, Sam Carmichael, Ken Ditmars, Mickey Crane
1984 – Wendell Ehinger, Sam Carmichael, Anne Richards, Mickey Crane
1985 – Wendell Ehinger, Dotty Bauers, Anne Richards, Frances Treisbach
1986 – Anne Richards, Dotty Bauers, Pat Payne (then R. Naus), Arvids Ziedonis
1987 – Anne Richards, Robert Monson, Cathy Schultz, Arvids Ziedonis
1988 – Arvids Ziedonis, Anne Richards, Cathy Schultz, Paul Reisch
1989 – Arvids Ziedonis, Sandy Fritz, Cathy Schultz, Paul Reisch
1990 – Arvids Ziedonis, Henry Gally, Mildred MacLean, Paul Reisch
1991 – Henry Gally, Cathy Schultz, Mildred MacLean, Paul Reisch
1992 – Cathy Schultz, Henry Gally, Mildred MacLean, Paul Reisch
1993 – Diane Snear, Lin Werkheiser, Mildren MacLean, Ken Ditmars
1994 – LeRoy Ness, Lin Werkheiser, Kathy Speers, Ken Ditmars
1995 – LeRoy Ness, Lin Werkheiser, Mildred MacLean, Art Segraves
1996 – LeRoy Ness, Lin Werkheiser, Mildred MacLean, Fred Massenheimer
1997 – Fred Schultz, Lin Werkheiser, Mildren MacLean, Fred Massenheimer
1998 – Art Segraves, Diane Snear, Mildred MacLean, David Reinbold
1999 – Cathy Schultz, Rick Fisher, Mildred MacLean, David Reinbold
2000 – Cathy Schultz, Rick Fisher, Mildred MacLean, Dave Reinbold
2001 – Cathy Schultz, Rick Fisher, Mildred MacLean, Dave Reinbold
2002 – Rick Fisher, Art Segraves, Carole DePue, Russ Richards
2003 – Rick Fisher, Art Segraves, Carole DePue, Russ Richards
2004 – Rick Fisher, Art Segraves, Carole DePue, Russ Richards
2005 – Art Segraves, Dayle Malantonio, Kristy Knabe, Russ Richards
2006 – Art Segraves, Dayle Malantonio, Krsity Knabe, Russ Richards
2007 – Kristy Knabe, Art Segraves, Carole Stumpf, Beth Reindl
2008 – Kristy Knabe, Bill Fredrick, Carole Stumpf, Beth Reindl
2009 – Peter Moyer, Kristy ???? ,Carole Stumpf, Beth Reindl
2010 – Peter Moyer, Carole Stumpf, Julie Hauck, Beth Reindl
2011 – Peter Moyer, Bill Fredrick, Julie Hauck, Paul Fancher
2012 – Bill Fredrick, Bill Simolike, Julie Hauck, Paul Fancher
2013 – Bill Fredrick, Bill Simolike, David Zimmerman, Carole Stumpf
2014 – Art Segraves, Bill Fredrick, Carole Stumpf, David Zimmerman

Treasurers

J. E. Rudisill	1922
E. W. Moyer	1930
William Angerman	1946
Clarence C. Dittmer	1949
Richard Haag	1951
V. W. Meng	1951
John M. Phillips	1954
Ramon Naus	1967
Frederick Sauerwein	1968
Alvin Pederson	1970
John Lindholm	1971

Info 80 lines

The Presidents

William F. Buckner	1922	1922-1932
Rev. F. H. Knubel, DD LLD Honorary		
John Borgstede		1933-1935
Rev. Harvey S. Kidd		1936-1942
Rev. David Jaxheimer		1943-1951
Rev. Samuel E. Kidd		(? 1951 -1952 OK 1953, OK
Rev. Alford Naus		1954, '55, '56, '57

(Mr. Curtis Hoyt was acting president during part of 1954.)

Dr. John Schaffner		1958-1964
Herbert F. Meyer		1965-1967
Adolph Klein		1968-1970
Herbert F. Meyer		1971

Vice Presidents

Luther F. Hoffman		1926
Rev. Harvey Kidd		1931
George Haag		1936
Arthur K. Lebernight		1943
Robert P. Peterson		1952
Theodore W. Scheidt		1954
J. Curtis Hoyt		1955
Clarence C. Dittmer		1957
Herbert F. Meyer		1958
Adolph Klein		1965
James Morentz		1967
Dr. Albert Niebaum		1968

Secretaries

Rev. Clifford E. Hays	1922
William Jenkins	1930
Frank W. Mueller	1931
Rev. H. P. C. Cressman	1933
Arthur K. Leberknight	1952
Mrs. Martha Fry	1954
Theodore Scheidt	1954
Rev. Edgar D. Ziegler	1958
Vernon Stover	1959
Fred Sauerwine	1963
Jay P. Moyer	1966

Treasurers

J. E. Rudisill	1922
E. W. Moyer	1930
William Angerman	1946
Clarence C. Dittmer	1949
Richard Haag	1951
V. W. Meng	1951
John M. Phillips	1954
Ramon Naus	1967
Fred Sauerwein	1968
Alvin Peterson	1970
John Lindholm	1971

Managers

Rev. Clifford Hays 1925
Erwin W. Moyer 1932
Arthur K. Leberknight 1946 - 1947
Alford T. Morrel 1948
Rev. H. P. C. Cressman Ass't Manager

^c
Louis Metz 1951 OK
Philip Shadle 1952 + 1953 OK

Harold Heydt 1954 NO MGR. IN 1955 (NAUS
Stanley Benallich 1957 TOOK OVER)

Caretakers - Superintendents of Grounds

Harold E. Heydt 1926
Cleo Saunders 1949
Kenneth Harrison 1951

Walter Harrison, Summer Assistant

George Parr, Summer Assistant

Walter Harrison 1967
^s
Stanly Smith 1969
Mr. and Mrs. Donald Golawitz 1970
^c
Mr. Richard Kise 1971

Camp Directors

Dolores Ward 1937
Betty Billings 1943
Evelyn Haldeman 1944
Mrs. Anna Hauber 1950

~~Camp Closed 19~~

~~Manager of Gift Shop~~

~~Miss Elsie E. Hines 1954-1967~~

2001 Board of Directors



SOCIAL DIRECTORS

- 1934 & 1935 – George Ammon
1936 & 1937 – Luther Schlenker
1938 - unknown
1939 – Fred Hollenberg
1940 – William Read
1941 to 1944 - unknown
1945 – George and Anna Mary Ammon
1946 – Arthur Greenawalt
1947 – Marie Fischeles
1948 – Billy Rutrough
1949 – Werner Ortmann
1950 – Ham Muus
1951 - Walter Wrede
1952 - unknown
1953 – Martin Scholl
1954 – David Jentsch
1955 – Chuck Metzgar
1956 – Rick Acker
1957 – unknown
1958 & 1959 – Norm and Novi Melchert
1960 – Mr. & Mrs. John Dreisbach
1961 – Carole Ammon & Linda Haag
1962 – F. Ammon, P. Teter, E. Miller
1963 – D. Westerman, D. MacLean, & E. Miller, P. Teter
1964 – Mr. & Mrs. Roger Turnau
1965 – G. Cramer, L. Voehringer, R. Long
1966 – Mr. & Mrs. James Smith
1967 – Mr. & Mrs. Walter Bowman
1968 – Jim Morentz & Ken Teter
1969 – Mr. & Mrs. Barry Bealor
1970 – Lynn Kuhnle & Doug Johnson
1971 – Janis Ramsden & Doug Johnson
1972 - Molly Wunder
1973 – no s.d. volunteers/parents
Marci Kuhnle – crafts
1974 – Chris and Chrissy Matthy
1975 – no s.d. DIY program
1976 – Diane Snear
1977 – Robin Sheetz
1978 – Doug Ziedonis
1979 – Diane Snear
(July 30 – Rec Hall bulldozed)
1980 – Susan Buchholz
1981 – Susan Buchholz
1982 - Jay Ambrose
1983 – Wm. McDermott
1984 – Wanda Senft
1985 – Wanda Senft
1986 – Beth Reedy
1987 – Anita Montz
1988 – Anita Montz
1989 – Anita Montz
1990 Brian Myers + P.S.U.
1991 – Damien
1992 Laurie Kochanski
& Jason Vierstein
1993 – 1994 Diane Snear
1995 – Moira Richie
1996 – Moira Richie –
crafts only
1997 – Diane Snear
1998 - assorted people
1999 – assorted people
2000 – Leslie Vogel &
Christy Kurtz
2001 – volunteers
2002 – volunteers
2003 – Tristan Fisher
2004 – Janet Pouch
2005 - volunteers
2006 – Eric/Sam
Segraves - crafts.
L. Malantonio-activities
2007 – Liz Malantonio –
“a few activities”
2008 – volunteers
2009 – volunteers
2010 – Liz Malantonio
2011 – Liz Malantonio
2012 - Liz Malantonio
2013 - Liz Malantonio
2014 – volunteers
2015 – volunteers
2016 – volunteers
2017 – volunteers
2018 – volunteers
2019 –
2020 –
2021 –
2022 -

SOCIAL DIRECTORS

- 1934 & 1935 – George Ammon
1936 & 1937 – Luther Schlenker
1938 - unknown
1939 – Fred Hollenberg
1940 – William Read
1941 to 1944 - unknown
1945 – George and Anna Mary Ammon
1946 – Arthur Greenawalt
1947 – Marie Fischeles
1948 – Billy Rutrough
1949 – Werner Ortmann
1950 – Ham Muus
1951 - Walter Wrede
1952 - unknown
1953 – Martin Scholl
1954 – David Jentsch
1955 – Chuck Metzgar
1956 – Rick Acker
1957 – unknown
1958 & 1959 – Norm and Novi Melchert
1960 – Mr. & Mrs. John Dreisbach
1961 – Carole Ammon & Linda Haag
1962 – F. Ammon, P. Teter, E. Miller
1963 – D. Westerman, D. MacLean, & E. Miller, P. Teter
1964 – Mr. & Mrs. Roger Turnau
1965 – G. Cramer, L. Voehringer, R. Long
1966 – Mr. & Mrs. James Smith
1967 – Mr. & Mrs. Walter Bowman
1968 – Jim Morentz & Ken Teter
1969 – Mr. & Mrs. Barry Bealor
1970 – Lynn Kuhnle & Doug Johnson
1971 – Janis Ramsden & Doug Johnson
1972 - Molly Wunder
1973 – no s.d. volunteers/parents
Marci Kuhnle – crafts
1974 – Chris and Chrissy Matthy
1975 – no s.d. DIY program
1976 – Diane Snear
1977 – Robin Sheetz
1978 – Doug Ziedonis
1979 – Diane Snear
(July 30 – Rec Hall bulldozed)
1980 – Susan Buchholz
1981 – Susan Buchholz
1982 - Jay Ambrose
1983 – Wm. McDermott
1984 – Wanda Senft
1985 – Wanda Senft
1986 – Beth Reedy
1987 – Anita Montz
1988 – Anita Montz
1989 – Anita Montz
1990 & 1991 volunteers
1992 – Laurie Kochanski
& Jason Viernstein
1993 – Diane Snear
1994 - Diane Snear
1995 – Moira Richie
1996 – Moira Richie –
crafts only
1997 – Diane Snear
1998 - assorted people
1999 – assorted people
2000 – Leslie Vogel &
Christy Kurtz
2001 – volunteers
2002 – volunteers
2003 – Tristan Fisher
2004 – Janet Pouch
2005 - volunteers
2006 – Eric/Sam
Segraves - crafts.
L. Malantonio-activities
2007 – Liz Malantonio –
“a few activities”
2008 – volunteers
2009 – volunteers
2010 – Liz Malantonio
2011 – Liz Malantonio
2012 - Liz Malantonio
2013 - Liz Malantonio
2014 – volunteers
2015 – volunteers
2016 –
2017 –
2018 –
2019 –
2020 –
2021 –
2022 -

Group Back also

SOCIAL DIRECTORS

1934 & 1935 – George Ammon
1936 & 1937 – Luther Schlenker
1938
1939 – Fred Hollenberg
1940 – William Read
1941
1942
1943
1944
1945 – George and Anna Mary Ammon
1946 – Arthur Greenawalt
1947 – Marie Fischeles
1948 – Billy Rutrough
1949 – Werner Ortmann
1950 – Ham Muus
1951 – Walter Wrede
1952
1953 – Martin Scholl
1954 – David Jentsch
1955 – Chuck Metzgar
1956 – Rick Acker
1957 –
1958 & 1959 – Norm and Novi Melchert
1960 – Mr. & Mrs. John Dreisbach
1961 – Carole Ammon & Linda Haag
1962 – Freda Ammon, Paul Teter, Ernie Miller
1963 – Darlene Westerman, David Mac Lean, Ernie Miller, Paul Teter
1964 – Mr. & Mrs. Roger Turnau
1965 – Gail Cramer, Linda Voehringer, Robert Long
1966 – Mr. & Mrs. James Smith
1967 – Mr. & Mrs. Walter Bowman
1968 – Jim Morantz & Ken Teter
1969 – Mr. & Mrs. Barry Bealor
1970 – Lynn Kuhnle & Doug Johnson
1971 – Janis Ramsden & Doug Johnson
1972 – Molly Wunder
1973 – no s.d. volunteers/parents Marci Kuhnle – crafts
1974 – Chris and Chrissy Matthy
1975 – no s.d. DIY program
1976 – Diane Snear
1977 – Robin Sheetz
1978 – Doug Ziedonis
1979 – Diane Snear (July 30 – Rec Hall bulldozed)
1980 – Susan Buckholz

1981 – Susan Buckholz
1982 - Jay Ambrose
1983 – William McDermott
1984 – Wanda Senft
1985 – Wanda Senft
1986 – Beth Reedy
1987 – Anita Montz
1988 – Anita Montz
1989 – Anita Montz
1990 - ?
1991 - ?
1992 – Laurie Kochanski & Jason Viernstein
1993 – Diane Snear
1994 - Diane ??
1995 – Moira Richie
1996 – Moira Richie – crafts only ??
1997 – Diane Snear
1998 - assorted people
1999 – assorted people
2000 – Leslie Vogel & Christy Kurtz
2001 – volunteers ?
2002 – volunteers ?
2003 – Tristan Fisher
2004 – Janet Pouch
2005 - ?
2006 – Eric/Sam Segraves crafts. Liz M – activities
2007 – Liz Malantonio – “a few activities”??
2008 – no one ?
2009 – no one ?
2010 – Liz Malantonio
2011 – Liz M.
2012 - Liz M.
2013 - Liz M.
2014 – **No S.D**
2015 -
2016 -
2017 -
2018 -
2019 -
2020 -
2021 -
2022 -

72
Molly Wunder

Caretaker
Richard Rice

73
Mancj Kuhnle - crafts
no soc dir

parents do other
volunteers

Caretaker
Dick Rice

74 CAC Matthy
Caretaker
Dick Rice

75 - no soc dir DIY diff people
Caretaker?
Rice?

76 - Diane Sween soc dir.
Caretaker?
Rice?

77 - Rodan Sheetz soc dir
(new) caretaker - Vic Galumic

78 - Doug Ziedonis soc dir
Caretaker - Vic?

79 - Diane Sween - soc dir
Caretaker - Vic? July 30
Rec't -
ballboard

80 - Susan Buckholz - soc dir
Caretaker - Vic?

81 - Susan Buckholz - soc dir
new caretaker - Clyde Cramer

82 - Jay Ambrose - soc dir
Caretaker - Clyde still?

83 - William Mc Dermott - soc dir
Caretaker - Clyde?

84 - Wanda Senft - soc dir
caretaker - Clyde?

85 - Wanda Senft - soc dir
caretaker - Clyde?

To see all the details that are visible on the screen, use the "Print" link next to the map.

94 [Diane??] soc dir
Dams? caretaker

95 Moira Riche - soc dir
Dams? caretaker

96 Moira - caretaker
Steve Sc started April

97 - Diane Snear - soc dir
Steve Sc

98 - [ass't people] soc dir
Steve Sc

99 - [ass't people] soc dir
Steve Sc

00 [Lodie Vogel] Ministry Kunte
Steve Sc

01 [volunteers?] Steve Sc

02 [volunteers?] Steve Sc

86 - Beth Reedy - soc dir
caretaker - Clyde - resigned
Aug 30 - new caretaker announced

87 - ~~Anita~~ Anita Montz - soc dir
caretaker - Mark Airey

88 - Anita Montz - soc dir
caretaker - Dan Scully

89 - Anita Montz - soc dir
caretaker - Dan S

90 - [??] soc dir
caretaker Dan S

91 - [??] soc dir
caretaker Dan Scully

92 - Laurie Kochanski
Joan Vignone - soc dir - both - also lifeguards
caretaker Dan Scully

93 - Diane Snear - soc dir
caretaker Dan?

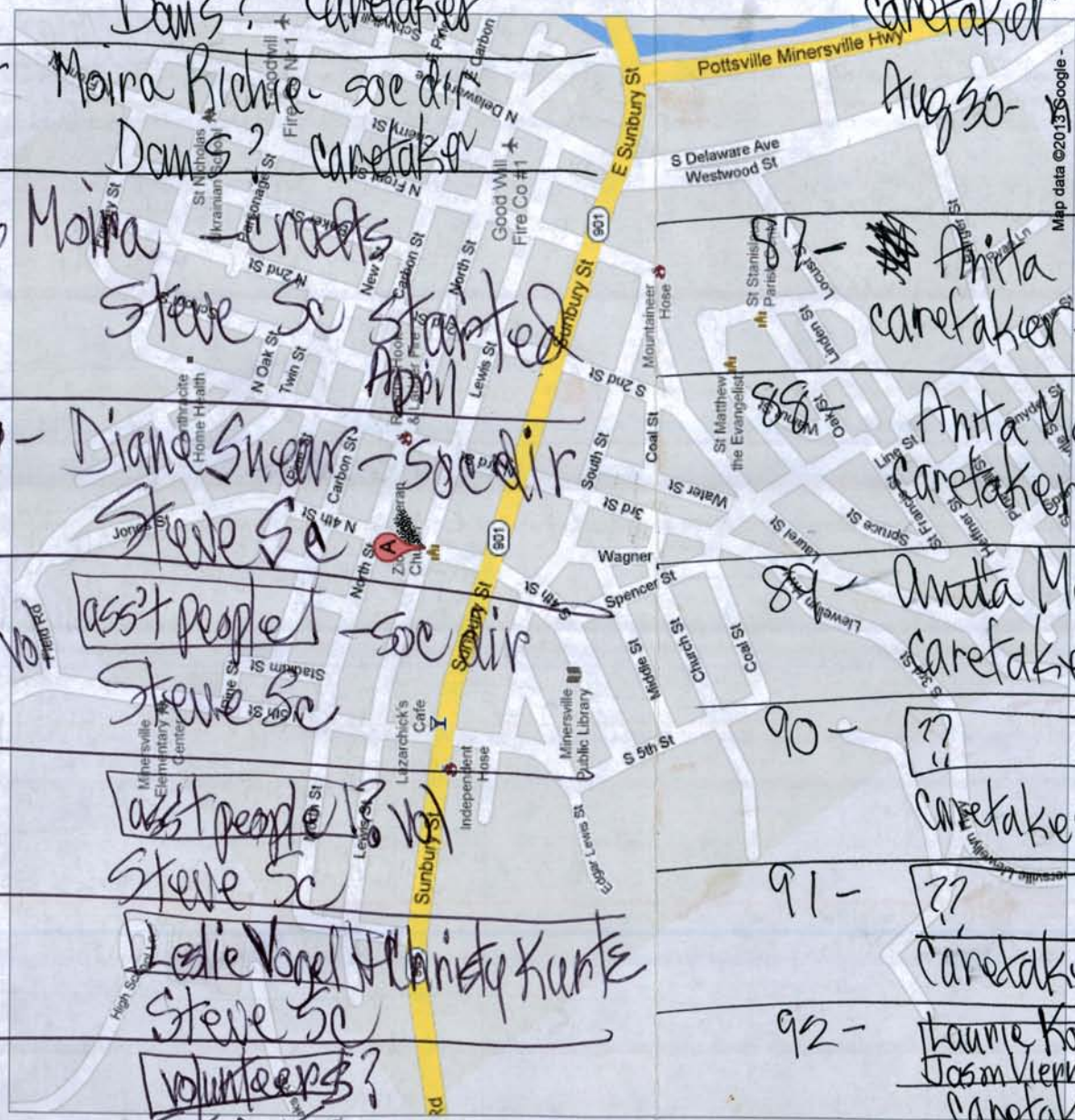

Map data ©2013 Google

09 - ~~no one?~~ Saedin - Volunteers
Dawe A.

Board - Peter M, Kirsty, Carole S, Beth Remell

10 ~~Liz M -~~

Dawe A

Board - Peter

, Julie

11 Liz M

Board - Peter

, Julie

12 Liz M

Board - Bill F

, Julie

13 Liz M

Board - Bill F

,

no 2012 folder
in file at
Gate Lodge

03- [Tristan] soc dir
Steve S - caretaker

board - Rick F, Arts, C.D., Russ R, Kathy G - asst frog

04- [Janet Pouch] soc dir
Steve S - caretaker

board - [?]

05- ? [] soc dir
Steve S - caretaker

board - Arts, Dale M, Kristy Knabe, R. Richards,

06 - ? [Eric Sam ^{cracks} ~~] soc dir Liz M - activities~~

~~Steve S caretaker~~ - (Dave A.) came in Dec: 2005

07- [Liz M ?? - "a few activities"]
board -

→ Dave A ?? first summer ??

08- [no one] soc dir
board

Rough notes

on

~~SBA~~
~~CAD~~

Social

Directors

Social Directors

George B. Ammon ----- 1934-1935

Luther Schlenker ----- 1936-1937

~~Luther Schlenker~~ ----- 1937

1938

Fred Hollenberg ----- 1939

William Read ----- 1940

? - 1941 - all minutes reviewed (none mentioned)

? - 1942 - all minutes reviewed (none mentioned)

? - 1943 - all " " " "

REV. *Last Three Weeks*
Mrs. George B. Ammon ----- 1944 ✓

REV ~~MRS George Ammon~~
~~Mrs Marie Fischelao~~ ----- 1945 ✓

Arthur Greenawalt *ok* ----- 1946 ✓

was woman BD 10/18/47
Mrs Marie Fischelao? ----- 1947

~~BILL RUTROUGH~~ ----- 1948

Werner Ortman ----- 1949

managed Clarence Dittmer
Ham Muus ----- 1950

Walter Wrede ----- 1951 - *Louis mely - manager*

1952 - minutes reviewed -

Martin Scholl ----- 1953

David Jentsch ----- 1954

Chuck Metzger ----- 1955

Richard Acker, George Ammon
Philip Bonnet ----- 1955

Chuck(?) Metzger -

? *→ ?* ----- 1956

1957

Mr. and Mrs. Norman Melchert ----- 1958

~~Norman and Novelette~~
Mr. and Mrs. Norman Melchert ----- 1959

Mr. and Mrs. Hahn Dreisbach ----- 1960

~~John and Katherine~~
Carole Ammon, Linda Haag ----- 1961

Freda Ammon, Paul Teter, Ernest Miller ----- 1962

*July 19-47 Spray
Bapalet
4/21 still looking
Mrs. Morrell manager*

*Met in town 1950
Spray July 11*

David MacLean, Ernest Miller,
 Paul Teter, Gardene Westerman - 1963
 Mr. and Mrs. Roger Turnau - 1964
 (Susan Hergenhan Asst)
 1965
 Linda Voehringer, Robert Long,
 Gail Kramer - 1965
 James and Mary L. Smith - 1966
 Emilie and Walter Bowman - 1967
 Claudia Hendricks, Kenneth Teter
 James Morentz) 1967
 Kenneth Teter, James Morentz - 1968
 Barry B. Bealor - 1969
 † Nancy
 Lynn Kuhnle, Douglas Johnson - 1970
 Douglas Johnson † Janis Remaden - 1971

Felicia appears in
 Apron Fashion Show - 8/24/51 Spray

SOCIAL DIRECTORS

ris & Chrissy Matthy

LF

10 } Liz Malantonio
12 }
13 }



1934-1935 GEORGE AMMON

George spent 2 summers during his seminary years planning activities for hundreds of guests staying in Nestledown and cottages.

His room was above the office.

1945 - Anna Mary joined George as Co-Directors and she typed most of the Sprays for almost 50 years.

* THE AMMONS WERE P.F.'S ARCHIVISTS 60 YEARS!



1951 Walter Wrede



1954 DAVE JENTSCH

Early renter Jentsch family loaned Dave who everyone loved including Freda Ammon.

SOCIAL DIRECTORS (CONT)



Chuck Metzger 1955
(FLOOD YEAR) - 1955

Since swimming was banned after the August flood, Chuck had to get creative in filling in wholesome fun for those afternoon hours also



1958-1959 Norm and Novi Melchert
Norm & Novi Melchert
1958-1959

Anita Montz



What year

SOCIAL DIRECTORS



1962 - Freda Ammon, Ernie Miller, Paul Teter



Social Directors 1963

(L to R) David MacLean, Ernest Miller
Darlene Westerman, Paul Teter



1974 - Chris, Chrissy
Matthey
lived above the Gate Lodge
office

Secretaries

Rev. Clifford Hays	1922
William Jenkins	1930
Frank W. Mueller	1931
Rev. H. P. C. Cressman	1933
Arthur K. Leberknight	1952
Mrs. Martha Fry	1954
Theodore Scheidt	1954
Rev. Edgar D. Ziegler	1958
Vernon Stover	1959
Frederick Sauerwein	1963
Jay P. Moyer	1966



CARETAKERS

CARETAKERS

1926 - 1948	Harold Heydt
1949 - 1950	Cleo Saunders
1951 - 1966	Kenny Harrision
1967 - 1968	Walt Harrison
1969	Stan Smith
1970	Don Galavitz
1971 - 1976	Richard Kice
1977 - 1980	Vic Galunic
1981 - 1986 (resigned August 30, 1986)	Clyde Cramer
1987	Mark Airey
1988 - 1995	Dan Scully
1996 - 2005	Steve Scorzelli
2006 - 2013	Dave Anders
2014 -	Andy Rance

1. Harold Heydt 1926 - 1949

Harold was walking home from his job to family home, presently Olsons -



Nancy, Carolyn, Harold and June Heydt

2. Cleo Saunders (with daughter) 1949 - 1950



CARETAKERS (CONT)

3. Kenny Harrison 1951-1966



"Curly" Harrison took on jobs like

9. ¹⁹⁸¹ CLYDE CRAMER 1981-1986



L→R Jerry, Steve, Gail with husband, and Clyde Cramer. Clyde and his young family lived year-round in the Abend Ruhe farmhouse between 1947 and 1953. During part of that time the right front room also housed his construction business. Their family photos show when the barn across the highway still stood. See Buildings notebook.

1996-2004 STEVE SCORZELLI - A busy, helpful family has inhabited the Caretakers Apartment these years



Mike and Denise helped scoop ice cream for several years

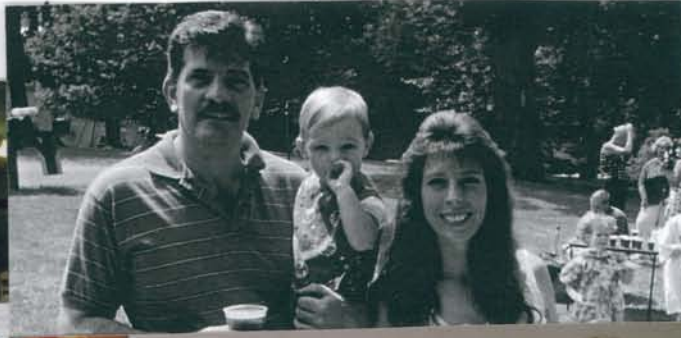

Steve, Jed, Lauralee Scorzelli



David has been Steve's faithful co-worker from 1999-2004

2006-2013 Dave Anders, wife Cheryl, daughters - Kim, Ashley, Cate & step-son,



#14 CARETAKER, ANDY RANCE 2014 - now,
took over when Dave Anders' accident disabled
him.



His quick smile, hard work endears Andy Rance, caretaker to all!



O ? O Dave
 Hank Jentsch
 Reerstjerna
 (3) ?? O ??
 Hallman Dick
 Jentsch

Middle row - Demis Heydt
 Front row (far rt.) - June Heydt



Dear Kathy Please tell me what year's you worked at
 nestledowns _____. Were these people staff? - Where did
 waitresses live, _____ Where did males live?

DID YOU WORK AT P.F.? Please provide these details:

Name	Job	Location	Date(s)
Bill Fritz	Soda Jerk	Tea Room under Pr Flisser	1977
Blair Hendricks / Mary Segroves	Life Guards	Beach	
Robin Gally	Life Guard	Beach	Early 70's
Zedonis Eric		L	
Zedonis Doug	Social Director		
Diane Sneas	Social Director		1987 - 1997
Mike Macksoud	Caretaker helper	With DAN Scully	9
Jennifer Monson	Soda Jerk	Tea Room	
Dave Titus	babysit ^{"taught how to be the ball"}	All over PFLA	80-90-00's
Kristin Monson	soda jerk / caretaker helper	Dan Scully / Tea Room	80's
Jon Warburton	coordinated candlelight service in canoe		90's
Heraldine Kidd Munter	Waitress	Nestledown	^{Rape 1980} Early 1930
Violet Kidd Scholl	"	"	" "
Sam Kidd	Dishwasher	Nestledown	
Marty Acker	" ^{pot Man} Potato Peeler	"	Late 40's
Bucky	"	"	" "
Emeryst Ras Dittmer	Tea room ice cream scooper	Tea room	2009

DID YOU WORK AT P.F.? Please provide these details:

Name	Job Description	Location	Date(s)
CHRIS & CHRIS MATTHEW	SOCIAL DIRECTORS		1974
HILDE MIKLAU (Pohl)	Camp Counselor	P.F.G.C.	2 yrs.
HILDE MIKLAU (Pohl)	Toll Booth	P.F.	
Caroline Shultz (Fry)	Cashier "Clerk"	Gift Shop	1959-62
Harold Fry & Rod Saurwein	Falls "Toll"	Bridger road/path falls	1958-1959
Jeff Fritz	Caretaker's helper for	(Victor Galunic ^{married} Jenny Wunder)	1979 (1yr)
Jim Reisch	Soda Jerk	Tea Room	1970's early 2yrs
Jim Christ } the younger	Lifeguard/Tea Room		1976-78
Debbie Payne }			
Sara Anne	(Lifeguard swim instructor } Tea Room }	2-3 yrs	67-68? 67-68
Ruth Ziedonis			
Guy Harkins			
Gail Cramer			2003
Jim Morentz			
Ernie Miller			62/63
Jacqui Bond (Jacoby Hallman)	Waitress/Hostess	Dietrich House	1946-1952
Dave Warburton	Butcher	Nestledown Kitchen	1951
Joan Titus	Waitress	Nestledown - Girls Camp	1948-49
		Polly W. Jacqui Bond Dietrich House	

Girls
1951 last
year at
Dietrich

Name	Job	Location	Dates
JAMIE MYERS (SNEAK)	SODA JERK	TEAROOM	2000 + 2001
BOB MACDONALD	DISHWASHER, Bus Boy SODA JERK	TEAROOM	1957
George Bokelberg	Dishwasher Life Guard	nestledown beach	1953 1954
Jimmy Wardwinton	Waitress	Serving meals in tea-room	1954
Ruth Schaffner	Waitress	Girls Camp	1937-9
Vivian HERTZA	waitress	dining room	1936-38
Karen Ehinger	Tea Room	Tea Room	1985
Karen Titus	Tea Room	Tea Room	1985

1947 Camp Waitress
 48 Main - APT
 49 Tea Room - Snack
 3 yrs - Dietrick
 staff
 52 -
 Polly Shetlock
 Workhiser



1941-1946
at
Bauers
Cottage

Girls & Mrs Storm, the pantry lady



Bertha Heid -
2nd from left
? White Cottage
porch



PEOPLE WHO MET AT P.F., BUT WERE MARRIED
ELSEWHERE



PEOPLE WHO MET AND MARRIED AT P.F.

○ Weddings of Members etc

Denny Winder & Vic Galunic

(Horo) (Caretaker)

Hold

get photo

see contacts

PEOPLE WHO MET ELSEWHERE, BUT MARRIED AT P.F.



Blair and [unclear] wedding



Blair & Lisa

Shalter

Hendricks

Date? Son's name





Vic & Jenny
Galunic 80's

Simolike (2013)
Laura & Mike

Ernie Miller??

DID YOU MEET YOUR SPOUSE HERE?

PLEASE GIVE PHOTO
Was your wedding here?

? Name (Maiden)	? Spouse	Met as cottagers, employees?	Held where? When?
Jennifer Manson	Brad Silverman	Mike Macksond introduced us.	been dating 5 yrs. getting married
Freda Ammon	Roy MILTNER	Visitor of Jo NAUS	10/4/03
		got engaged at the PF Beach!	
Marian Kedd	^{Honeymoon} Lester Hallman, Sr	honeymoon	1927
Lester Hallman, Jr	^{honeymoon} Joan Keller	honeymoon	1954
Jacky Hallman	^{honeymoon} Art Bond	honeymoon	1955
Jimmy Ammon	David Warburton	Cottagers, employee	Philadelphia 1960
Jon Warburton	Lisa Goeke	Got engaged here	At the Falls 10/5/02
Joan Titus	Herbanek	" " "	
Bob Hergenhan	Carol Ashton	Bob Bauers Niece	1980 No. Chelton Friend Meeting

EMERSON
WINTER
1927
1954
1955

LONG-TIME RENTERS AT NEFF & OTHER COTTAGES
LONG-TIME RENTERS AT NEFF AND OTHER COTTAGES



Back - Daniel Gifford Irene Gifford Jeanne Castano
Front - Michaela McDonald Sarah Gifford Caroline & Andrea Castano Emma Gifford



Mrs Ruth Graham and
grandchildren

MC GARVEY FAMILY



2003

The McGarvey Family has been renting for ^{many} years in many different cottages. Grandpa died before a return for the 2004 season.



McGarvey grand kids - Dan & Christine



and Sally

DIEROLF FAMILY

Clarella Lechler (husband & family) and Shirley & Jerry Dierolf and family rented Eureka Cottage #33 Hoyt Cottage for 35+ years (1964-1999)!



Karen & Nancy Lechner

The MacDonald Family has rented every year since 1947!

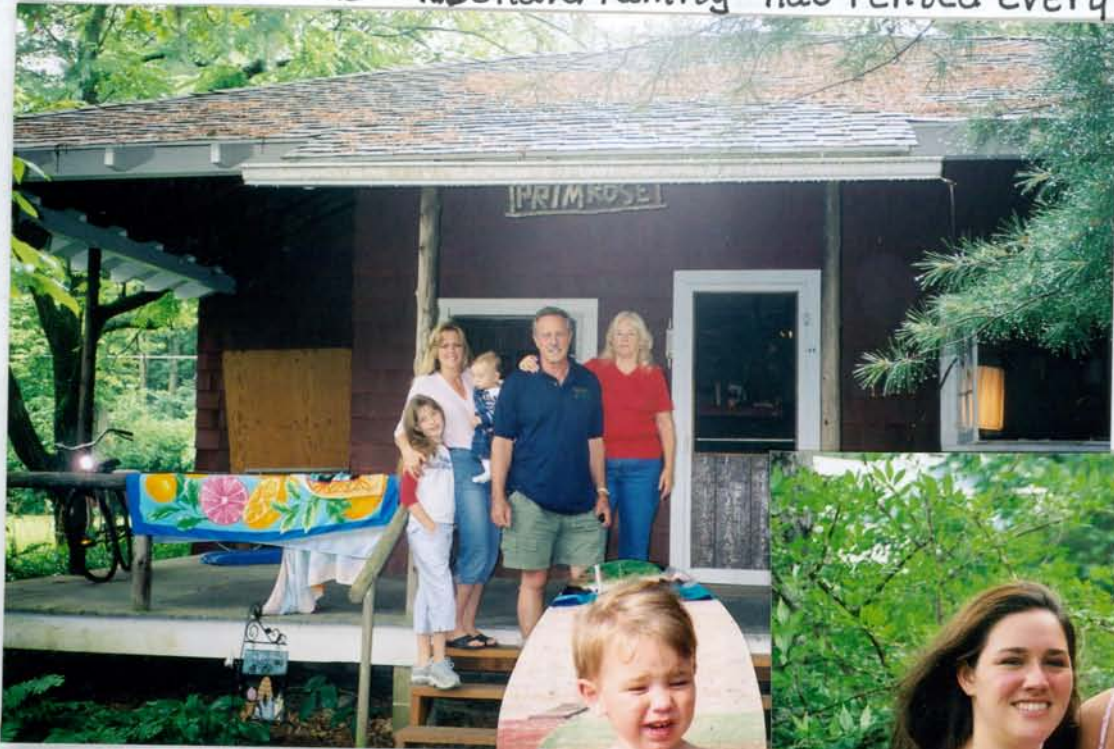

l-r Michaela, Kelly, Frankie
Bob and Joanne →



Colleen MacDonald,
Bob MacDonald's niece, Lucy,
the daughter of Bob's
deceased sister, Dorothy ↑



The Davis Family (related as cousins) often joined the MacDonalds and Buckfelders as renters in a variety of cottages. Mrs Anna Buckfelder knew of P.F. through visits here in the 1930s



First

(Pres)
Pastor Fis(c)her _____
Probably Ted (50's) day
40's
Cottager?
Renter?
Father



Barbara Fischer

• AUG



Winnie Barrett



Muhlenberg College Pres

At Back (in center) - Mr. _____ Dr. Haase

Middle Row - _____ Mrs. _____ Mrs. Edith Mrs. _____
 _____ Jentsch _____ Jaxheimer Beer Kidd

Front - _____ Pastor _____ David _____ Harvey _____
 _____ Jentsch Gressman Jaxheimer _____ Kidd

? Jean Hoyt Jacquie



tennis courts
 gate lodge?
 store?
 ? gas station

Sign says ATLANTIC
 Picture of cup
 Background is gas station

P.F BOARD MEMBERS 1967



Back l. to r. - George Teter, Bob Bauers, Rudy Hiller, Herb Meyer, George Ammon,
John Phillips, John Schafner, Eskild Hauglund

Front - Adolph Klein, Grant Eisenberg, Harold Bates, Fred Sauerwein,
Elsie Hines, Clarence Dittmer, Vernon Stover



Aug 1962 - The group near the store includes Paul Teter
Joanne Voit, Ernie Miller, Doug Johnson, Steve Cramer

Put with groups

April 29, 1926



HUNTERS OF THE SPECK-
LED TROUT: PARA-
DISE FALLS,
Broadhead Creek,
Pa., Is Invaded by
Three Enthusi-
astic Fisher-
men.
(Times Wide
World Photos.)



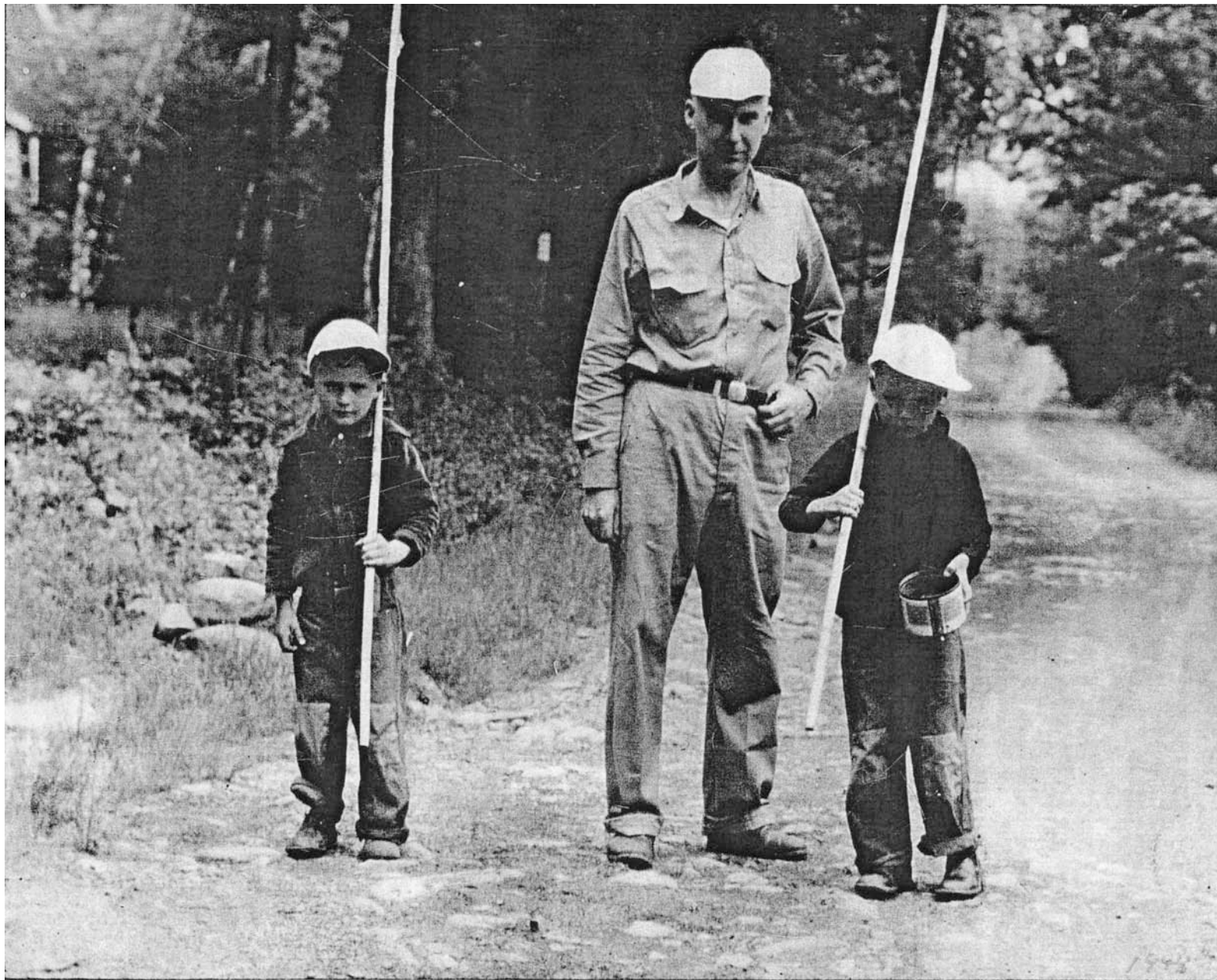

David Titus

Mr. Titus

Don Titus

OFF-SEASON COTTAGER RECRUITMENT DINNER - OCT 22, 1930



New York people interested in P.F met at the Hotel St. George in New York City on October 22, 1930. So far the only person identified on this photo is Rev. David Jaxheimer (with the Hitler-like mustache at the left long "Head Table" near the door).

Rev. David Jaxheimer with Hitler-style mustache at long head table near door has been positively identified.



Thanks to Ruth Smalley we have this wonderful 1940 photo
of early cottagers at a Frankfurter Party at the Falls

Standing l. to r. - Ruth Smalley's mother - Mrs Haase, a friend,
Emma Van Gilleuwe, _____, _____, Anna Spachman
Seated - Clara Klee, Anna and Ada Mahler, Ruth Haase Smalley

P.F. Hayride @ 1947



Sodas

1- _____ 2- _____ 3- _____
 G B B
 4 Ken Leiberknight 5 _____ 6 Jacqui Bond
 Boy
 8- _____ 9- Polly Shetlock 10 _____
 Shetlock
 11 _____ 12 Girl 13 _____
 G
 14 _____ 15 _____ 16 Ricky Acker
 Boy Girl
 DRIVER - FARMER HENRY
 14 _____ 15 Hildy Pohl 16 Dorothy Garris 17 _____ 18 Martin Acker 19 _____ 20 Paul Grubb 21 _____ 22 _____ 23 _____ 24 _____
 Boy Girl Boy Girl Boy Girl Boy Boy
 ? or ↓
 Martha Ardell Gally
 Plaid Plaid Hidden

Help us label the riders!



Betsy
Kidd

Dave
Titus

Pete
Ehrig

Freda
Ammon

Betsy
Ziegler

Sue
Hoyt

Edna
Stewart

Suzanne
Kidd

Carole
Ammon

?

FUN BEFORE THE FLOOD



Cathy Eisenberg, Carole Ammon, Betsy Kidd, Betsy Ziegler (Ammon Cousins), Freda Ammon, Ann Schobl - under dock, Jim Davis, Verner Eglit, Carol Eisenberg

PF FRIENDS AT A BRADY'S LAKE PICNIC



Back l. to r. Esther Bonnet; Ginny, Nettie and Anna Mary Ammon
 Dr. Bonnet, Dave Jentsch, Werner & Dorothy Jentsch
 George Weckman (guest of Shetlocks), Bela Shetlock
 Front l. to r. Christopher and ^{Debb} Bitsy Bonnet, Freda Ammon Jim Davis
 Louise Shetlock, Mrs John Hoyt
 Bitsy - Priscilla & Bonnie Bonnet, Carole Ammon, Phillip Bonnet
 Dave Titus

1955 Chuck Metzger, Social Director worked extra hard that Flood year



Rear l. to r. - Marilyn Wohlson _____ Bonnie Bonnet, Nancy Heydt,
Chuck Metzger, Lois Wohlson, Virginia Ammon
At front - Priscilla and Debby Bonnet
(Bitsy)

1955
Marilyn Wohlson
Chuck Metzger
Lois Wohlson
Virginia Ammon
Nancy Heydt
Bonnie Bonnet
Debby Bonnet
Priscilla Bonnet
Bitsy Bonnet

A LADIES SPOOF FEATURING HERB "LIBERACE" MEYER _____



Back l. to r. - Mrs Gus Ries Mrs Ulrich Mrs Crawford's companion,
 Mrs Crawford, Martha Fry, Eva Phillips, Elsie Hines
 Herb Meyer

Front - Helen Voit, _____ Dorothy Ziegler, Carolyn Eisenberg
 Louise Shetlock, Anna Mary Amman, Clara Klee

1955 (FLOOD YEAR) SURPRISE TRIBUTE TO GEORGE AMMON



After the August, 1955 Flood, swimming was not permitted for the rest of the season because of contaminated water. The teens, under the leadership of Social Director, Chuck Metzger, led the teens to other activities to fill their summer afternoons.

One activity was to practice and perform in a popular biographical spoof of the TV Show, "This is Your Life." George Ammon was the P.F. celebrity they chose to honor.

Back Row left to right: Verner Eglit, Jim Davis, Bob MacDonald, Dave Titus, Winnie Barrett, Suzanne Kidd, Ron Klausewitz, Bonnie Bonnet, Betsy Kidd, Freda Ammon
Front Row (l. to r.): Edna Stielau, Carol Eisenberg, Sue Hoyt, Carole Ammon, George Ammon, Phillip Bonnett, Don Titus

See Activity Book #17 for Playbill and Script

A MUSICAL EVENING 1958 or 1959



Rod Sauerwein, Ginny Ammon, Novi Melchert, Carole Ammon, Ammon friend
Cathy Eisenberg (John Engelbrecht)

MAS QUERADE _____



Back - Betsy Ziegler, Edna Stielale, Ginny Ammon, Helen Knapp, Freda Ammon,
Carole Ammon, Carol Eisenberg, Ann Voeringer, Betsy Kidd, ^{Linda Haag} Miggie Kidd,
Ruth Schaffner, David Ziegler, Ann Scholl (behind end hair)
Front - Sue Hoyt, Joanne Voit, Cathy Eisenberg, Christine + John Bauers,
Jim Morentz, Sarah Ann Schaffner, Cathy Fry

Rick Knapp
(left of Joanne)
Sue Hoyt (her then relative?)

Back row and around outside: Virginia¹ Ammon June² Heydt Tommy³ Parker Mac Macauley⁵ Curly Harrison⁵
 Kenny Harrison⁶ Betty Jentsch⁷ Dave⁸ Jentsch Carolyn⁹ Heydt Max¹⁰ Pohl

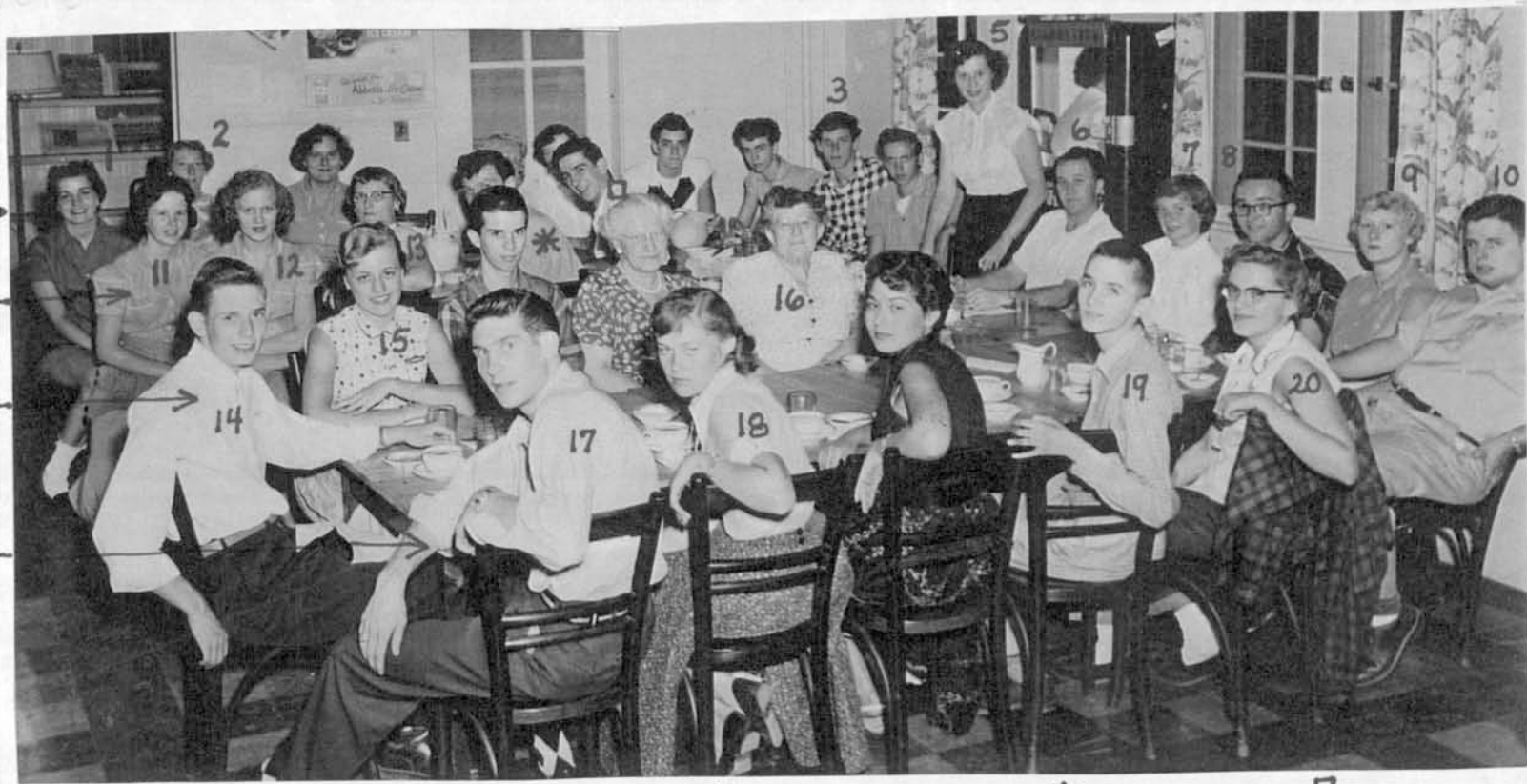

Row C - Marie¹¹ Stoeffler Karen¹² Bokelberg Hilda¹³ Heydt Dick^{*} Kimmey Don[□] Freeman

Row B - Paul¹⁴ Voit Ruth¹⁵ Hiller^{??} Margaret¹⁶ Jacobs

Row A Jay¹⁷ Schmidt Ruth¹⁸ Stielau[?] Arnie¹⁹ Voehringer Pat²⁰ Stevens



Back- Scot Mangum, Diane Flisser,
Cathy Eisenberg, Miggy Kidd, John Bauers, John Kidd, Kenny Teter, Doug Johnson,
Russell Johnson, Claudia Hendricks, Esther Hertzka,
Front- Sandy Mitchell, Megan Mangum, Bob Hergenhan, Bill Hoover, Sarah
Anne Schaffner, George Miller, Sue Hoyt, Fritz Flisser in carriage

1962 GIRLS PYRAMID



Megan Mangum Cindy Johnson

Standing:
Bob Long

Esther Hertz _____ Wendy Hoover

Standing:
Donna
Westerman

Debbie Hoover

Diane Flisser _____

Minda Bakken

Eileen Daley, Ann Voehringer _____, Claudia Hendricks, Sarah A. Schaffner

BEACH FRIENDS ———



Ask Joanne

Background - Fritz Flisser Standing - Sandy Mitchell, Joan Spielberger
Sitting - Steve Hoover, Christopher Dittmer — Joanne Pohl
In water - Kalogréant Dittmer, —

1962 BOYS PYRAMID



David Long Fritz Flisser

Standing: ?

Bob Hergenhan John Bauers Scott Mangum

Standing: ?

Doug Johnson Steve Cramer Mark Bakken

? Reisch

John Mangum Bill Hoover Bob Long Fred Flothmeier Bob Reinbold

MARSHMALLOW AND S'MORE ROAST AT THE FALLS



Back l. to r. Sarah Ann Schaffner, John Long, Claudia Hendricks
John Kidd, John Mangum, Russell Johnson
Steve Cramer
Front - Anna M. Ammon, Kenny Teter, John Bauers

1955 MEN'S FASHION SHOW IN FLOOD SUMMER



George Weckman
Mr Barrett David Burnite Herb Meyer Dr Bonnet *Gibney
Bela Shetlock Curtis Hoyt Adolph Hoehn
Adolph Klein Chuck Metzger
Chris and Philip Bonnet
Ramon Naus Herb
George Teter
Dave Titus Jim.
DAVIS

Only known
faces are
identified

MEN'S FASHION SHOW _____



Back - Herb Meyer, Gus Reis, George Teter, Ted Spielberger
Grant Eisenberg, John Schaffner, Edgar Ziegler, David Ziegler
George Ammon
Front - Jim Davis, Frank Flisser, Bob MacDonald, - Adolph Hoehn
David Titus

Only known
faces are
identified

MASQUERADE



Back l. to r. - Ronnie Klauswitz, David Ziegler, Dottie Bauers,
Jim Davis, - - Clara Klee
Middle - David Titus, Jimmy Morentz, Joann Voit, - Cathy Eisenberg - -
Elfriede Angerman Chris Faber
Front- - Miggy Kidd, Herb Meyer Chris + John Bauers Doris Morentz
- - Carole Eisenberg

Only known
faces are
identified

TALENT SHOW 1968



Kenny Teter & John Kidd
Duet



Guy Harkin Solo

Janice
Ramsden



Bill and Debbie Hoover



Jeff and Jennie Gilbert

Date ?



¹ Doug Johnson ³ Ken Teter ⁵ Lee Berry ⁷ Mr. Westerman ⁹ Fritz Flisser
² Paul Teter ⁴ John Ramsden ⁶ George Miller ⁸ Tom Petrosky

Betsy Kidd
 Carol Eisenberg
 Sue Hoyt
 Edna Stielau
 Winnie Barrett





Pete Sollberger,
Jon Warburton,
Russ Richards,
Dave Titus



Macksoud boys, —
Colin Swartz, ? Hoover



AUG 10, 2010
- Day Eliz.
got her
license.
"celebration"

Scott Segraves

Jamie Myers
Eric Segraves
Michael Myers



Peter Ruggiero



Helen Hendricks
Ruth Schaffner
Sarah Berry





Bob Bauers
Napoleon & Marguerite
Bradley
Joan Gibney
Mildred Hergenhan



Elizabeth Collins
Dottie Bauers
Bob Neillsen
Kittie & Paul
Reisch



Ed & Bobbie Matthy
?
Ruth Larison
?
Wilma Kuhnle, Marci

Ruth Reuning
Ken Ditmars
Inge Ditmer
Meta Wilson
Bill Reuning
Don Wilson
Luther Ditmer



Beulah Segraves
Irma Tetter
Dottie Bauers



Jo Jacobsen
Lidy Pohl
Anna Mary Ammon
Al Niebaum

Pat Meier, Claude
Collins, John
Meier





Jo Jacobsen,
Ruth Ditmars,
Cora Niebaum
Luther Dittmer



Kittie & Paul Reisch
Roy & Grace Olson



Birthday party celebration for Ruth.
 Mildred MacLean, Grace Spielberger, Ruth Haase Smalley
 Dottie Bauers, Maxine Christ,



Martha Gally	Kittie Reisch
Phyllis Macksood	Claude Collins
Henry Gally	Bob Macksood
Paul Reisch	



Herb Gibney
 Ruth Mitchell
 Napoleon Bradley



Marguerite & Napoleon
Bradley, Bob Neill-
sen, Claude Collins,
Evelyn Neillsen,
Hildegard Miklau

Reisches, Bauers,
Wilson





Louise Shetlock's oil painting of Falls

ARTISTS IN OUR MIDST

People / groups

The Women's Auxiliary 1929-1972

by Ruth Haase and Louise Shetlock

Early in the history of PFLA a need was felt for a women's group to help in developing fellowship among cottagers and in raising money for special projects and general support of the whole enterprise.

The Women's Auxiliary was formed in 1929. Since then it has provided a continuous flow of money to all sorts of projects and has provided many fellowship functions.

The minutes of the Women's Auxiliary is most interesting reading. It gives a detailed account of many meetings. It tells of hosts of events which were used to raise money. We read about lawn fetes and garden parties, bazaars, bingo parties, progressive luncheons, and koffee klutches. There were fashion shows, covered dish suppers, apron shows, bake sales, band concerts, auctions, parcel post sales, food sales, talent shows, dessert socials, theatre parties, benefit suppers and white elephant sales.

Nestledown was one of the earliest recipients of help from the auxiliary. In 1932 Nestledown lobby was repainted and refurnished.

A soda fountain was installed in Gate Lodge in 1933.

Ecclesiastical furniture was provided in 1934.

The old swimming pool was improved in 1937 through the auxiliary.

In 1947 a filmstrip projector, a record player and two large horns were purchased for the recreation program.

From 1953 on Lake Crawford was improved by efforts of the Auxiliary. The same year playground equipment was added and the tennis courts improved. The auxiliary began an enlarged gift shop operation in 1954. *and lasting till 1967*

Following the damage to Lake Crawford caused by the hurricanes of 1955 the auxiliary aided in repairing the dam, repairing the stairs to the Falls, and draining and cleaning Lake Crawford.

In 1960 a retaining wall on the beach was paid for by the auxiliary.

A beautiful new adult lounge was erected in 1968. It was furnished by the auxiliary and a large portion of the building costs also paid for by the auxiliary.

H

Upkeep and management has been the responsibility of this group of active women.

As early as 1931 a gift shop was in operation. Miss Bertha Heid enlisted volunteers to man it in the tea room. The full story of the gift shop appears elsewhere in this book.

The auxiliary has supplied the altar flowers for the church services for many years. Road improvements including asphaltting around "The Center", were provided, also many shrubs and trees to make our entrance more inviting.

Old timers will remember gratefully the excellent concerts and lectures arranged by the auxiliary and Mrs. Bertha Crawford. Beginning in 1942 we enjoyed Miss Pina La Corte, soprano and Marcella Decray, harpist, in annual concerts. In addition the auxiliary sponsored Jack Irwin in a Sacred concert, numerous band concerts, a Barber Shop Quartet and the world renowned bird photographer, Edward A. Hill.

The auxiliary has hosted special parties for visiting church dignitaries including German Bishop Hans Lilje, and Bishop Rajah Manikam of India. It also sponsored an open house on the occasion of Adolph and Mae Klein's 50th Wedding Anniversary.

Recently the adult lounge has been the site of demonstrations of adult hobbies such as dried flower arrangements, making burlap flowers, stained glass ornaments.

Presidents throughout the years have been:

Mrs. David G. Jaxheimer	1929-1930
Mrs. Carrie Kreckman	1931-1932
Mrs. George W. Haag	1932-1935
Mrs. Harvey S. Kidd	1936-1940
Mrs. Bertha Crawford	1941-1949
Mrs. Wm. G. Voit	1950-1951
Mrs. Harold C. Fry	1952-1953; 1956
Mrs. Harry Klausewitz	1954-1955
Mrs. Bela Shetlock	1957-1958, 1964-1966
Mrs. Paul I. Morentz	1959-1960
Mrs. Fred Sauerwein	1961-1963
Mrs. John E. Jacobsen	1967-1968
Mrs. Wyeth MacLean	1969-

1972 50th Anniversary Auxiliary
Article intact above.
This is excerpted from
Gold History Book

use intact

1953 APRON SHOW held on back lawn Dittmer shuffleboard court.



1. Alice Shetlock
2. Aunt "Esch" Christine Eshelmeier
3. Virginia Ammon
4. Kay Wilde - Apron designer
- 5.
6. Kathryn Wilde's sister
- 7 } Eschelmeier relatives
- 8 }
9. Curly Harrison, - caretaker's wife

Photo provided by Kay Wilde daughter, Kathy Wilde

Several original aprons are carefully preserved in P.F. Archives



Carolyn Pohl
Alice Meyer
Maxine Christ
Pat Payne

Back row
Wilma Kuhnle Eliz.
~~Kittie Reisch~~ Collins
Susan Segraves
Diane Snear → Kittie
Ruth Ditmars Reisch
Lidy Pohl

Front row Ladies
Auxiliary
Freda Miltner
Jacqui Bond
~~Barbara Snear~~
Jill Miller
Phyllis Macksoud
Clarella Lechler
Shirley Dierolf

The Women's Auxiliary

1972-1997

Since its inception in 1929, the Women's Auxiliary has funded a variety of projects within Paradise Falls Lutheran Association and provided many opportunities for fellowship activities.

Nestledown was one of the earliest recipients of the auxiliary's efforts with the repainting and refurnishing of its lobby in 1932. Throughout the 1930s and into the '50s, additional projects were accomplished including: a soda fountain in Gate Lodge; Ecclesiastical furniture; improvements to the old swimming pool; purchase of a filmstrip projector and record player for the recreation program; playground equipment; and improvements to the tennis courts.

Some of the money necessary for the completion of Lake Crawford was raised by the auxiliary, and after the flood of 1955, the group aided in making repairs to the dam, the stairs to the Falls and draining and cleaning of the lake. The retaining wall at the beach was built by the auxiliary in 1960 and the adult lounge was furnished by the group, which also provided a large portion of the building costs.

1972-1997 In recent years, the auxiliary's mandate has been to support the ongoing projects of the association through various fundraising efforts including one of the most popular - the annual breakfast.

The Women's Auxiliary would like to thank all those who have contributed their time and efforts over the years to provide a continued fellowship for all PFLA members.

5

1997 75th Anniversary Auxiliary Article intact above.

This is excerpted from the Green History Book

Entranceway and Memorial Garden Landscaping

Fund-raising cookbooks

Pastor's Apartment Furnishings and Care

Anniversary Festivities and quilts



2002 Women's Auxiliary Members

Barbara Snear displays a quilt "made-in-a-day" - 1992



1980 A thank you and poem from President Anne DePaul

WOMEN OF P.F.

The last meeting of the season will be held on Tues. evening at 8 PM. This meeting is an important one as we will have election of officers, as well as voting on the revised governing policy of our group. Won't you join us and enjoy the fellowship of our last get-together for this season?

A personal note . . . I have enjoyed my presidency of Women of P.F., most of all, because it presented an opportunity to work hand in hand with so many fine ladies. The cooperation has been really great, and, I thank each and everyone of you for your help. A "thank you" to all the persons who supported our affairs - the summer program certainly wouldn't have been the success it was without your support. Here's looking forward to the summer of "81!"
Sincerely, Anne DePaul

As the summer rapidly comes to an end,
We may have to say good-bye to a friend,
But in our hearts we can always recall,
The many "happenings" that seemed best of all.

Perhaps it was the fun on the hikes,
Or the many trips we made on our bikes,
Or having ice cream and a soda treat,
Or, at the Center where all friends did meet.

For some, it was the bowling alley,
When "one" got a strike all did rally!
Or, that "hole in one" at the golf course,
When some of us felt some remorse.

The breakfast so delicious and good,
When some of us ate more than we should!
Or was it at the auction sale?
Where one could buy a hammer or nail?

Then there was the progressive dinner,
That wherever you ate, the food was a winner.
The craft sessions with it's paper and glue,
When the outcome all depended on you.

Also, there was the road rally fun,
Where someone lost and someone won.
The many games for the lads and lasses,
The things they learned in cooking classes.

Those sunny days down on the sand,
Seemed like "the best place" in the land!
The fun you had to catch a fish,
A 12-incher was always the biggest wish!

Many memories too numerous to mention,
But they all seemed to gather someone's attention.
With God's love and much happiness galore,
We'll be back next year looking for more!

LOST

A small gold cross in the vicinity of Social Hall. Cross has inscription on back: II Timothy 2:15 1933
If you find it - please call Helen Seemiller at 629-0301.

A gold and black onyx ring. If found please call Grace Olson at 629-2835.

1950

A meeting of the Women's Auxiliary was held at Social Hall at 2:00 P.M. on Tuesday, August 1, 1950. 15 women attended despite the excessive heat. Mrs. Ammon led in prayer.

The Minutes of the previous meeting were read and approved.

The Treasurer presented the following report, which was accepted as read:

Balance on hand, July 5, 1950	\$ 251.07	
Dues collected from Members	63.00	
Sale of tickets, Progressive Luncheon	126.05	
Proceeds of Card Party, July 21st	32.00	\$ 472.12
<u>Disbursements:</u>		
July 5th - Rugs for Nestledown	\$ 67.00	
July 29th, Chairs for Social Hall*	279.30	<u>346.30</u>
Balance on hand, August 1st		\$ 125.82
<u>Unpaid bills, Progressive Luncheon:</u>		
Turkeys	\$ 22.67	
Canned Goods	4.94	\$ 27.61
*60 chairs, shipped from ^{Jersey City} Newark, @ \$4.75 ea.		\$285.00
Less 2% discount for cash		5.70
		<u>\$279.30.</u>

REPORTS OF COMMITTEES:

ALTAR COMMITTEE:

It was reported that Miss Ruth Haase is assisting Mrs. Taylor arrange the flowers. The Altar Committee will also have charge of the Fair Linen. As the linen is in need of laundering ~~at the laundry~~, Mrs. Crawford offered to take care of it for this time.

MEMBERSHIP COMMITTEE:

The President reported that Mrs. Borg has accepted the chairmanship of this committee, and the names of several new members have been turned over to the Treasurer.

EXECUTIVE COMMITTEE:

It was reported that since our last regular meeting the Manager had met with the Committee and discussed the matter of the folding chairs for Social Hall. It was found that the wholesale cost of a really good chair was \$4.75 - this chair retails for \$7.95. As prices are steadily rising and as steel chairs may not be procurable next year, the Executive Committee authorized the purchase at this time of 200 chairs, to be paid for by the Auxiliary this year and next, as funds become available. 60 of these chairs are already in use and have ~~received most favorable comment~~ been most favorably received. received most favorable comment.

SUMMER PROGRAM OF ENTERTAINMENT:

1. July 12 (Wednesday) THE PROGRESSIVE LUNCHEON, 12:00 hours.

As already reported by the Treasurer, tickets in the amount of

\$126.00 were sold. The net profit will be well over \$100.00. Including children, approximately 132 persons were served. For future guidance there is appended to these Minutes a list of the foods bought and donated, with an approximate cost of the latter.

Mrs. Wilde reported on the Household Paper demonstration which followed the Progressive Luncheon that she had to date received

Orders amounting to	\$ 129.40
which will net us a profit of	\$ 19.41.
12 Clothes Dampeners were ordered, at a profit to us of	6.00.

2. July 21 (Friday) AFTERNOON CARD PARTY on the Shetlock grounds.

The Chair reported that Mr. Haboush had been communicated with but his ~~reply~~ acceptance having been received too late for us to give his lecture sufficient publicity, it was called off. In its place a card party was held that afternoon on the porch and lawns of the Shetlock Cottage. Voluntary donations were received, which netted \$32.00. It proved to be a most enjoyable affair, and a vote of thanks was extended to Mrs. Shetlock for arranging and taking charge, as well as for the use of her grounds.

3. August 5th (Saturday) LECTURE of Mr. HILL ON "INTERPRETATIONS OF NATURE".

Mrs. Crawford reported that to date she had secured 111 patrons @ \$1.50 each. The tickets, \$1.00 for adults, 50¢ for children, had been turned over to Mrs. Shetlock. Mrs. Shetlock and Mrs. Moyer have been asked to take the tickets at the door. Mrs. Wilde was asked to take charge of decorations, and authorized to purchase three dozen gladiolas.

4. August 11th (Friday) COVERED DISH SUPPER for Cottagers. 6:00 P.M.

The Cottagers will be asked to bring their own dishes/for the supper. Plans for this are moving forward. Mrs. Haag was appointed to take charge of setting up the tables. The Chef will be asked to make the coffee. Mrs. Ammon and Mrs. Voit will make the iced tea. The meat course will be provided by Mmes. Shetlock, Ries, Voit, Ammon and Dittmer, and will be prepared at the Shetlock cottage.

It is proposed that the Supper be followed at 8:00 P.M. by a card Party for cottagers and guests, with dancing in the center of the Hall. Mrs. Voit has purchased a record book of waltzes for the dancing. Three or four prizes will be offered, and and table settings

bring their own dishes/for the supper.

these will be drawn for. A donation will be asked. It was proposed that a mimeographed insert, advertising this event, be placed in the next issue of the SPRAY.

5. August 18th (Friday) APRON FASHION SHOW on the Dittmer lawns. 2 P.M.

Mrs. Wilde reported that Mrs. Shetlock will have charge of the tickets and the refreshments. Miss Ann ~~Faine~~ will have charge of the girls who will model the aprons. Mrs. Dittmer will lend general assistance.

Joule

1953 APRON SHOW held on back lawn
shuffleboard court at Dittmer Cottage



Left to right: Alice Shetlock, Mrs Wilde (apron creator)
Ginny Ammon, show announcer (friend of
Mrs. Wilde), _____
Curly Harrison (wife of caretaker, Kenny),



An Early Lawn Fete of the Women's Auxiliary

PF Ladies Auxiliary

We meet on Tuesday, 24th July at 10 a.m. in the Lounge
We shall then visit the Cresco Railway Station Museum
Lunch (optional) will be at the "Cook's Touch"

A delicious
soup luncheon will be

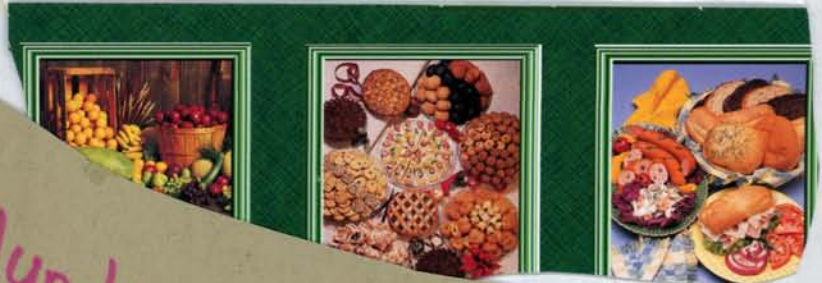

Hot-Dog and Sauerkraut will be served
by the Ladies Auxiliary in the Lounge
following the Meeting

Make a Loveable
MOP Doll

Book Exchange

Bring your book(s) and get the one you always
wanted to read!



From our 75th Anniversary in 1997 and almost to P.F.'s 100th year (2022 AD) the dedicated Women's Auxiliary members continued to create new activities for members (some living here year-round) and all eager for 21st century programming creativity and flexibility.

SEE BELOW NEW CENTURY WOMEN'S AUXILIARY PROJECTS:

- Collections of ↑ food for a local food pantry
- Repair of the enclosed porch
- General improvements to the lounge
- Tea Market - open to the public for the first time in 2011
- Casserole and omelet breakfasts, soup and bread meals, covered dish luncheons, etc.
- Annual southern luncheon
- * Octoberfests - 2010, 2011 Book Club Meetings
- * Fall, winter, and spring gatherings for year-round residents
- Cooperative programs with the recreation committee
- Trips to local attractions
- Craft programs (pine cone wreaths, etc.)
- Quilt-making project

- * "Year Rounders" holiday celebrations
- * Efforts to check up on neighbor's welfare regularly.
- * Providing lists of members willing to provide transportation to appointments etc.
- * Extending worship and Tea Room time in the pre-season
- * Supporting rodeway to the base of Paradise Falls

THANK YOU WOMENS AUXILIARY for your 90 years of loving service and solving P.F.'s problems (1929-2019)

Floods
Cottager Concerns
Infestations
1929 Crash



Hotel Needs
Girls Camp
Water woes
Debt

GOOD LUCK SOCIAL COMMITTEE, who as of May 2019, will replace our former auxiliary as an all-sexes many ages service arm, solving P.F.'s second century challenges!

"Year-rounder" concerns

Security, privacy

Entertainment options

Shorter vacations



Working moms

Volunteers

"Air B and B =

Assimilating new members

Groups

LADIES

AUX.

The Ladies Auxiliary continues to provide for ^{has a long history of providing} projects/activities which ^{provide} additional funding for funds and community events.

and new for ongoing projects as well as opportunities

for community fellowship. ^{Among these are} Recent projects/activities

have included: ^{Collection of food (baby supplies & protein rich} Food drive collections for local food

Repair of the enclosed porch ^{pantry}

New Market - open to the public for the first time in 2011

^{covered & covered:} Community breakfasts, soup and bread meals, covered dish luncheons, etc.

Annual sauerkraut luncheon

Oktoberfests

Fall, winter, spring gatherings for year-round residents

Cooperative programs with the recreation committee

Trips to local attractions

Walk programs (pine cone wreaths, etc.)

Quilt-making project

Book Club 2014

Refurbishing projects

* Kaffe Klatch, White Elephant, breakfasts, crafts, raffles, theater parties;

1977 - Donation to World Hunger (#375 - cookbook sales)

* New floor - mail rm.

1979 - Helped w. Pastor's apk.

Types of fundraising -
minutes from

1980 -

residents since Mildred MacLean 1969)

Repair of enclosed porch - 2010~2011

Yea Market open to the public - 2011

Oy and Omelet Breakfasts

Cooperates w. recreation programs

Sauerkraut & hot dog luncheon

Trips to local attractions - Sig Tech, shows

Quilts

Wreaths - pine cone wreaths

Oktoberfest (2 yrs.)

Over winter - Soup & bread, New Year's Eve party

Collecting for food drive

Flights '29-82

PFLA Ladies Auxiliary

Est. July 25, 1

Gift shop proposed

1942 - First Musical - Pina for Corto | many yrs.

Betha Marcelle De Gray - harpist 5

Help furnish rms, Gate Lodge

1950 Ed Hill lectures on nature

Stimmer donation of Wuritzer Baby Grand Piano

1954 Gift shop opened *next to store*

"It's No Use" - youth show

Ongoing - Progressive luncheons, covered dish,
men's show, tearoom shows, nature lectures *

1956 Postcards ordered for sale

1961 - paid for const. of wall at beach.

1966 - Lounge being planned

1968 - Meeting held in lounge, gave \$ 5000 to
Board for lounge Total cost \$16,000.00

1975 - VAW - tennis court lights (contib.)

Cookbook finally on sale. (I resigned in '76 -
back to work/WPC)

(1981 - VAW president again?)