





ALPHABETICAL 2021 OWNERS, PF NUMBER/COLOR DESIGNATIONS, 911 ADDRESSES

ACKER	55	1307 Cedar
AMMON	16	413 Hemlock Ln.
BAUERS	71	107 Dietrich Ln.
BECK	73	207 Rabbit Rd
BELL	32	163 Beach Rd
BOND	50	202 Sycamore
CHOI	54	1309 Cedar Rd
CLIFFORD	28	136 Beach Rd
CONNER	89	717 Alder Ln.
DI GAETANO	37	1508 Deer Ln
DITTMER	75	315 Spruce Dr
EHRIG	53	1327 Cedar Rd.
ELMAN-YALOVITSER	33	168 Beach Rd
EVANS	43	1407 Bunny Hop Ln
FANCHER	80	135 Cranberry Creek Rd.
FLISSER	83	519 Linden Place
FLOTHMEIER	9	111 Valley View Dr.
FLYNN	91	642 Tulip Tree Ln
FOSTER	26	5617 Paradise Valley Rd.
FRITZ, C.	7	162 Summit Dr.
FRITZ, W.	66	204 Rosewood Cir.
FRY	41	1404 Bunny Hop Ln.

GALLY	60	5524 Paradise Valley Rd
GILBERT	76	319 Spruce Dr.
GREIG	27	5611 Paradise Valley Rd
GRIMM	25	120 Beach Rd.
HALLMAN	4	140 Summit Dr.
HERGENHAN	70	104 Dietrich Ln.
HIGGINS	12A	114 Mulberry Cir.
HOOVER	5	146 Summit Dr.
HORN	30	158 Beach Rd.
JOHNSON	21	141 Summit Dr.
KNABE	29	148 Beach Rd.
KNAUS	68	198 Nestledown Rd
KNIGHT	81	129 Cranberry Creek Rd.
KWAN	78	224 Rabbit Rd.
LANGE	12	304 Summit Dr.
LINDERS	85	615 Tulip Tree Ln.
LONG	40	1519 Deer Ln.
MAC DONALD	84	609 Tulip Tree Ln
MAC DONALD III	86	622 Tulip Tree Ln
MACKSOUD	14	402 Hemlock Ln
MAGILL	44	1324 Cedar Rd.

█ → Summit  
#1-24

█ → Beach  
#25-34

█ → Village  
#35-58, 103

█ → Nestledown Rd  
#60-78

█ → Cranberry Ck.  
#80-92



# ALPHABETICAL 2021 OWNERS, P.F. NUMBER/COLOR DESIGNATIONS, 911 ADDRESSES

MALANTONIO, C	51	208 Sycamore Dr.
MALANTONIO, D	6	154 Summit Dr.
MALANTONIO, K	52	210 Sycamore Dr.
MASENHEIMER	65	120 Nestledown Rd.
MATTHY, C	72	105 Dietrich Ln.
MATTHY, E	19	214 Holly Ln.
MEIER	67	208 Rosewood Cir.
MILLER, C	88	713 Alder Ln.
MILLER, R.	90	725 Alder Ln.
MITCHELL	92	635 Tulip Tree Ln.
MYERS	49	207 Sycamore Dr.
NARRAMORE	35	142 Primrose Dr.
NEFF	48	213 Sycamore Dr.
OLSON	8	278 Summit Dr.
PEDULLA	69	187 Nestledown Rd.
PIERCE	22	125 Summit Dr.
POHL	18	204 Holly Ln.
PORTER	56	106 Primrose Dr.
REINDL	34	5631 Paradise Valley Rd.
RICHARDS	15	414 Hemlock Ln.
RUDAN	58	5493 Paradise Valley Rd.

SCARPA	57	114 Primrose Dr.
SEARING	45	1330 Cedar Rd.
SEGRAVES	3	136 Summit Dr.
SILVERMAN, B	20	209 Holly Ln.
SILVERMAN, S	1	128 Summit Dr.
SIMOLIKE	103	5499 Paradise Valley Rd.
SOLLBERGER	24	116 Falls Dr.
SPEERS	42	1413 Bunny Hop Ln.
STILLER	36	134 Primrose Dr.
STOYKO	63	109 Laurel Dr.
STUMPF, C.	46	225 Sycamore Dr.
STUMPF, F.	47	217 Sycamore Dr.
TETER	39	1523 Deer Ln.
TITUS	7A	170 Summit Dr.
TKACS	38	123 Primrose Dr.
WERKHEISER	23	110 Falls Dr.
WICKS, J	10	119 Valley View Dr.
WICKS, J, J.	11	219 Summit Dr. 291?
WIGGINTON	74	211 Rabbit Rd.
WDLK	87	705 Alder Ln.
WOODWARD	17	310 Wisteria Ln.
ZIEDONIS	82	529 Linden Pl.
ZIMMERMAN	62	122 Laurel Dr.

■ → Summit # 1-24     
 ■ → Beach # 25-34     
 ■ → Village # 35-58, 103     
 ■ → Nestledown # 60-78     
 ■ → Cranberry Ck. # 80-92 \*F



NUMERICALLY LISTED COTTAGE PF NUMBERS (#), COLOR LOCATION AND 2021 OWNERS NAMES

Red Summit Hill Rd Area

Brown Beach Rd Area

Green, "Village" Section

Orange Neekedown Rd Area

Blue Cranberry Creek Rd Area

- 1 SILVERMAN
- 3 SEGRAVES
- 4 HALLMAN
- 5 HOOVER
- 6 MALANTONIO, D
- 7 FRITZ, E
- \* 7A TITUS \*
- 8 OLSON
- 9 FLOTHMEIER
- 10 WICKS, J.
- 11 WICKS, J & J
- 12 LANGE
- \* 12A HIGGINS
- 14 MACKSOD
- 15 RICHARDS
- 16 AMMON
- 17 WOODWARD
- 18 POHL
- 19 MATTHY, E
- 20 SILVERMAN,
- 21 JOHNSON
- 22 PIERCE
- 23 WERKHEISER
- 24 SOLLBERGER

- 25 GRIMM
- 26 FOSTER
- 27 GREIG
- 28 CLIFFORD
- 29 KNABE
- 30 HORN
- \* 32 BELL \*
- 33 ELMAN YALOVITSER
- 34 REINDL

#2, 13, 31, 59, 61, 64, 77, 79  
have no homes on  
the property

#103 - on added  
land

- 35 NARRAMORE
- 36 STILLER
- 37 DL GAETANO
- 38 TKACS
- 39 TETER
- 40 LONG
- 41 FRY
- 42 SPEERS
- 43 EVANS
- 44 MAGILL
- 45 SEARING
- 46 STUMPF, C.
- 47 STUMPF, F.
- 48 NEFF
- 49 MYERS
- 50 BOND
- 51 MALANTONIO, C
- 52 MALANTONIO, K
- 53 EHRIG
- 54 CHOI
- 55 ACKER
- 56 PORTER
- 57 SCARPA
- 58 RUDAN
- \* 103 SIMOLIKE

- 60 GALLY
- \* 62 ZIMMERMAN \*
- 63 STOYKO
- \* 65 MASENHEIMER \*
- 66 FRITZ, W
- 67 MEIER
- 68 KNAUS
- 69 PEDULLA
- 70 HERGENHAN
- 71 BAUERS
- 72 MATTHY, C
- 73 BECK
- 74 WIGGINTON
- 75 DITTMER
- 76 GILBERT
- \* 78 KWAN \*

- 80 FANCHER
- 81 KNIGHT
- 82 ZIEDONIS
- 83 FLISSER
- 84 MAC DONALD
- 85 LINDERS
- 86 MAC DONALD III
- 87 WOLK
- 88 MILLER, C.
- 89 CONNER
- 90 MILLER, R.
- 91 FLYNN
- 92 MITCHELL

\* 3



# EARLIEST PF MEMBERS AND THEIR COLOR-NUMBER AND 911 ADDRESSES ON MAP

<p>84 ACKER - 609 Tulip T.            42 ACKERMAN - 1423 Bunny H.            71 BAUERS - 107 Dietrich            53 BERNHARD - 1001 Cedar            WITNER - 713 Alder            8 BLITHE - 278 Summit            83 BOWMAN - 519 Linden            68 BREISCHAF - 198 Nestledown            21 BREZINSKI - 125 Summit            47 BUCKNER - 217 Sycamore            5 BURNETT - 146 Summit            29 CRESSMAN - 148 Beach            32 CRAWFORD - 163 Beach            75 DITTMER - 315 Spruce            74 DORN - 211 Rabbit            26 ELSON - 5617 Paradise V.            41 ENGEL - 1404 Bunny H.            1 FABER - 128 Summit            82 FISCHER, A - 529 Linden            12A FISCHER, E - 114 Mulberry            24 FISCHER, F - 116 Falls            28 FISCHER, G - 136 Beach            80 FITTING - 135 Cranberry Ck.            39 FLEGLER - 1523 Deer            9 FLOTHMEIER - 111 Valley View            73 GILBERT - 319 Spruce            66 GOECKEL - 204 Rosewood            3 HAAG - 136 Summit            36 HAASE - 134 Primrose</p>	<p>52 HAINES - 210 Sycamore            65 HAYS - 120 Nestledown            35 HEYEN - 142 Primrose            62 HINES - 122 Laurel            12 HOYT - 304 Summit            57 JAXHEIMER - 114 Primrose            55 JENKINS - 1307 Cedar            30 JOHNSON - 158 Beach            14 KERSEY - 402 Hemlock            50 KIDD - 202 Sycamore            78 KLEE - 224 Rabbit            67 KLEIBACHER - 208 Rosewood            46 KLEIN - 225 Sycamore            49 KOONS, E - 207 Sycamore            60 KOONS, M - 5524 Paradise V.            69 KRECKMAN - 187 Nestledown            20 KUHNLE - 209 Holly            23 KUNTZ - 110 Falls            45 LEMMERT - 1330 Cedar            51 LOGAN - 208 Sycamore            21 MACLEAN - 141 Summit            85 MAHLER - 615 Tulip Tree            70 MANGUM - 104 Dietrich            7A MARIANO - 170 Summit            19 MATTHY, E - 214 Holly            34 MENG, F. 5631 Paradise V.            37 MENG, V. - 1508 Deer            16 MESSNER - 413 Hemlock            72 MITCHELL - 105 Dietrich</p>	<p>92 MORENTZ - 635 Tulip Tree            4 MOYER, C - 140 Summit            90 MOYER, E - 725 Alder            27 MOYER, E - 5611 Paradise V.            86 MOYER, J - 622 Tulip Tree            63 MUELLER - 109 Laurel            7 NIEBAUM - 162 Summit            48 OHL - 213 Sycamore            18 POHL - 204 Holly            54 ROETHE - 1309 Cedar            56 ROSSMAN - 106 Primrose            15 ROSWELL - 414 Hemlock            91 RUGGIERO - 642 Tulip T.            103 SAUERWEIN - 5499 Paradise V.            38 SCHMIDT - 123 Primrose            25 SCHULER - 120 Beach            89 SCHWENCK - 717 Alder            43 SHETLOCK - 1407 Bunny Hop            6 SNEAR - 154 Summit            87 SPACHMAN - 705 Alder            76 SPIEKER - 319 Spruce            44 STOVER - 1324 Cedar            17 STRODE - 310 Wisteria            33 STUTTZ - 168 Beach            40 TIENKEN - 1519 Deer            81 VAN GILEUWE - 129 Cranberry            11 VOEHRINGER - 219 Summit            10 WHIPP - 119 Valley View</p>
--	---	---

1-24 SUMMIT

25-34 BEACH

35-58, 103 VILLAGE

60-78 NESTLEDOWN

80-92 CRANBERRY

\*D



# #25 120 BEACH RD.

"Schajawonge" ("on the hillside" - Native American)



#25

GRIMM 2013

Ziedonis, R. 1982  
Wartluft-Dittmer 1983

Schuler 1928  
Built 1928

Anna Schuler bought this property purposely away from Cranberry Creek on which the P.F Lake was to be built. However plans changed and she found swimmers in the pond in her front yard and eventually - the Lake just up the road!

## #4 OWNER - GRIMM, Stanley & Lynn





FIRST OWNER- Anna Schuler

← These 2 photos were given to P.F. archives by Mr & Mrs Pearson, Anna Schuler's niece who spent many happy days with her at P.F. ↓



Mrs Schuler was a good sport about unexpected pond in front yard 1929-1938





# Paradise Falls Lutheran Association

Operating Paradise Falls  
A Resort With 430 Acres in Paradise Valley

NEAR HENRYVILLE, MONROE COUNTY, PA.

POST OFFICE, CRESCO, PA.

RAILROAD STATION, HENRYVILLE, PA.

*Honorary President*

REV. F. H. KNUBEL, D.D., L.L.D.

WM. F. BUCKNER, *President*

8944 196TH STREET

HOLLIS, L. I., N. Y.

LUTHER S. HOFFMAN, *Vice-President*

EAST STROUDSBURG, PA.

REV. CLIFFORD E. HAYS, *Sec'y-Manager*

5410 SPRINGFIELD AVENUE

PHILADELPHIA

REV. J. E. RUDISILL, *Treasurer*

3513 N. EIGHTH STREET

PHILADELPHIA

*Depository*

STROUDSBURG TRUST CO.

STROUDSBURG, PA.

PHILADELPHIA, PA.

May 3, 1927

Lot # 244

Dear Fellow Member:-

It is a pleasure for me to in-  
close your certificate of membership in the Paradise  
Falls Lutheran Association.

We hope you will receive much  
benefit from it as many of us have.

You will receive notice when to  
select your lot, the number of which can then be in-  
serted on the back of the certificate.

We hope you can spend some time  
at Paradise Falls this summer.

Sincerely,

*Clifford E. Hays*  
Secretary.

P.S. When you select your lot I will  
fill in the section on the back of  
your Certificate

After May 15 address us at  
Cresco, Penna.

"COME YE YOURSELVES APART . . . AND REST AWHILE."

Note:

Stationery

1927

R.R.

P.O

Acres

Became  
member

Selected  
lot #  
later

Verse  
at  
bottom



Nº 244

# Membership

PARADISE FALLS LUTHERAN ASSOCIATION

PENNSYLVANIA THE SIXTH DAY OF APRIL  
TWENTY FIVE

*L. Schuler* having paid into the treasury, has been duly elected a member of the said Association and is entitled to use and enjoy perpetually a certain plot of land designated in the Plot Book at the office of the Recorder of Deeds, subject to the rules and regulations of the said Association, in the future by action of the Board of Directors of the said

Association, or by his personal representatives after his death, until this certificate has been transferred on the books of the said Association for a period of three years, this membership shall cease and this certificate, duly attested, this

*3rd* day of *May*, 19*27*

PARADISE FALLS LUTHERAN ASSOCIATION

By *J. F. Bueker*  
President



Nº 569

..... having paid into the treasury of the said Association and is entitled to use and enjoy perpetually a certain plot of land designated in the Plot Book at the office of the Recorder of Deeds, subject to the rules and regulations of the said Association, in the future by action of the Board of Directors of the said

Association, or by his personal representatives after his death, until this certificate has been transferred on the books of the said Association for a period of three years, this membership shall cease and this certificate, duly attested, this

..... day of Jan., 1959

its corporate seal, duly attested, this 19th day of Jan., 1959

PARADISE FALLS LUTHERAN ASSOCIATION

By *John P. Schuler*  
President

1927 Certificate  
Sec 4 #56

1959 Certificate →  
Sec 2 #72

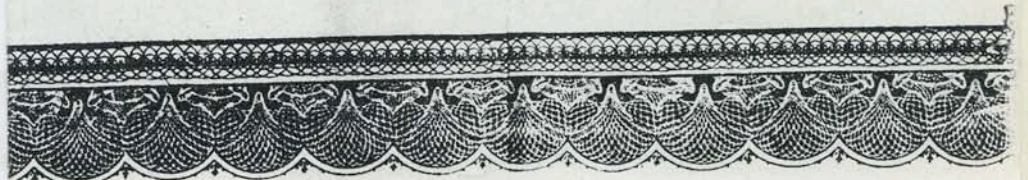



Lots of renters shared the "Schuler" cottage.

The Kraft family (shown here) took a first happy swim in the new lake in 1938.



Shirley, Rosemary, Kathleen & Jake Kraft



Two photos from album pictorializing the dam-building project 1938-1939.



Kraft daughters dressed to help build the dam

Jake Kraft + Jim Morentz were lake's first life guards



Long-time renters - The Bonnet Family - were P.F. favorites and included Dr and Mrs Bonnet, Bonnie, Philip, Priscilla, Christopher and Bitsy Bonnet. A tradition saw them inviting other P.F.ers to an annual outing at cedar water Brady's Lake. Their photos can be found on Brady's Lake Group Photo at the end of this book.



Bed-in-Wall feature in second floor hallway



Dr & Mrs Bonnet

Historical Photo Structure



Dining area in this cottage



The "Schajawonge" - graced a post at the lowest part of path leading to this home.









Bonnet Family summer 1975

Back row: 1 Esther, 2 Phil, 3 Bitsy (Priscilla) Ellis, Mel Ellis, Sharon Bonnet (Chris's wife)  
 Carl Akins, 4 Bonnie Akins, 5 Phil Bonnet, Bette Bonnet (Phil's wife), 6 Chris Bonnet  
 Children are Phil and Bette's—Julie and Tim; Dogs are Cider and Lucky  
 Not shown: Debbie\*

SECOND OWNER - JOY WARTLUFT



Schajawonge is American Indian name for "By the side of the hill."

SCHAJAWONGE  
 "By the Side of the Hill"

PO Address: Box 363Q, RD #1, Cresco, PA 18326  
 Location: Paradise Falls Lutheran Association  
 Rt. 191, 5 miles south of Mt. Pocono  
 Owner: Joyce (Joy) C. Dittmer Wartluft



THIRD OWNER - Ruth Ziedonis 1999





# #26 5617 PARADISE VALLEY RD. "Hillverne"

#26

FOSTER 2019  
LINDHOLM 2002

Christ, John 1986  
Gaupp 1976  
Musgrove

Elson, H 1928  
Built 1928



The outside steps to the roof were put there so this cottage's first owner, Dr. Henry Elson (an astronomer) had easy access to his rooftop telescope. \* Theologian, Elson Ruff got his first name to honor this family relationship \* This and Ruth Schöffner's cottage (built by Tygart) have thickest walls on site







The Lindholms quickly put in a horseshoe pit on the left side of cottage and regularly have Monday 10am games. (Pictured Jim Christ, John Lindholm, Carl Kwan and Paul Reisch 2003)

FIRST OWNER- Dr Henry W Elson, Delma and Paul Elson  
Dr Elson loved leading nature hikes in early years. This was one to Deer Park in 1927.



Only identified hikers are Fred Flothmeier (man with tie right rear) and Henry Elson reclining at front.



FIRST OWNER

The Elson family fortunately built their cottage in 1928 prior to the stock market crash.

The Elson Cottage had steps to a flat roof where Henry Sr kept his telescope for enjoyment of astronomy.

This family outdoor picnic @ 1929 included from left: Henry W. Elson, unknown, Adele Elson with young daughter Marie Adele, Win Elson two unknown women relatives and Paul, Jr

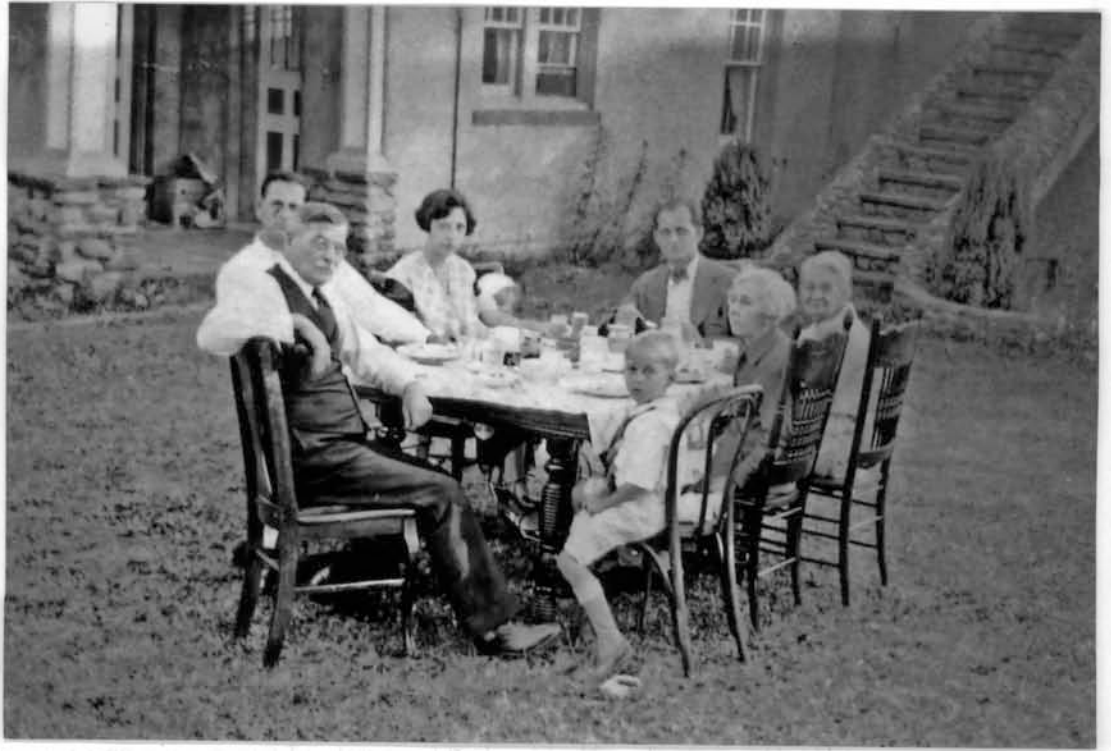

Delma Elson relaxes with her dad Henry W Elson on the cottage porch in the 1940's or 1950's.





FIRST OWNER - Photos continued



This 1930's photo shows affection between Paul Jr. and grandpa, Henry W. Elson also pictures their

auto. The then asphalt highway passed much closer to their front door than 191 does today.



Adele Elson watches Paul Jr play croquet on their lawn in this 1944 photo.

This army-uniformed teen was the patriotic father of Judy who graciously donated these photos.

Elson who provided these vintage photos.



SECOND OWNERS - Marie A Musgrove

THIRD OWNERS - Albert and Johanna Gaupp

Photo?

FOURTH OWNERS -

John and Freda Christ Family 4th owner



Back l. to r.

→ Paul, John III, John Jr, Peter, Bart Goodell

Middle - Freda, Anne, Rebecca Goodell, Lisa, Ryan, Mary

Front - Elijah + Anna Goodell, Alexander, Samuel and Emma Goodell  
Vivienne and Colin



#5 OWNER, LINDHOLM FAMILY



John & Ann Lindholm, Jedd  
Ben and Emily



Jan 19. 1940

Release of liens for labor and material for a cottage built for Mr Erwin W. Moyer

Whereas, We, The Subscribers, have erected and furnished materials for erecting a two story frame cottage on the ground situated at Paradise Falls, Cresco. Penna. for Mr Erwin W. Moyer and have agreed to release all liens which we, or any or either of us have, or might have, on the said cottage by reason of materials furnished, or work performed, for erecting same.

Date			Witness
1/19/40	Labor	Harold E. Heydt	Mrs Harold E. Heydt
1/26/40	Lumber	Trislio Lumber Co	A. P. Fleming
	Plumbing	Arthur Becker	Arthur Becker
	Wiring	Saul Janner	Saul Janner
1/26/40	Cement	Trislio Lumber Co	A. P. Fleming
1/26/40	Roofing	Trislio Lumber Co	A. P. Fleming

Credit by three checks 1000.00 1000.00 400.00

3087.48  
2,400.00

*H. Heydt*

485.48  
250.00  
235.48  
150.00  
385.48



# Harold E. Heydt

PARADISE FALLS

Cresco, Pennsylvania

Jan 16, 1940

Report of labor and material for Mr Erwin W. Moyer cottage.

Lumber	1,643.94
Sand	15.75
Stone	3.50
Plumbing	76.01
Paint	51.12
Insurance policy	46.88
Electric wiring	55.00
All labor	919.70
Compensation insurance, Social security, and Penna unemployment compensation.	73.58

Total

2,885.48  
~~150.00~~  
3035.48  
2,400.00

Credit by three checks 1000.00 1000.00 400.00

485.48  
~~250.00~~  
235.48  
~~150.00~~  
385.48

*HE Heydt*



# #27-5611 PARADISE VALLEY RD. "Lakeview"

#27

GREIG (2014) Hendricks  
(1959) Moyer (1939)

Moyer 1939  
Built 1939



This family saved the PFLA toll booth (for seeing our Falls) from destruction by moving it to their property and using it as a storage shed.

## #3 OWNER - GRIEG FAMILY



ESTER GRIEG (OWNER) SHOWS GRAND-DAUGHTER EDITH ALL THE FUN SHE WILL HAVE AT THE LAKE. SHE PROMISED US A FAMILY PHOTO FROM THEIR REUNION



THIS COTTAGE'S OWNERS HAVE ALL DESCENDED FROM ERWIN MOYER, AN EARLY MANAGER OF P.F.L.A.

Erwin and Minnie Moyer

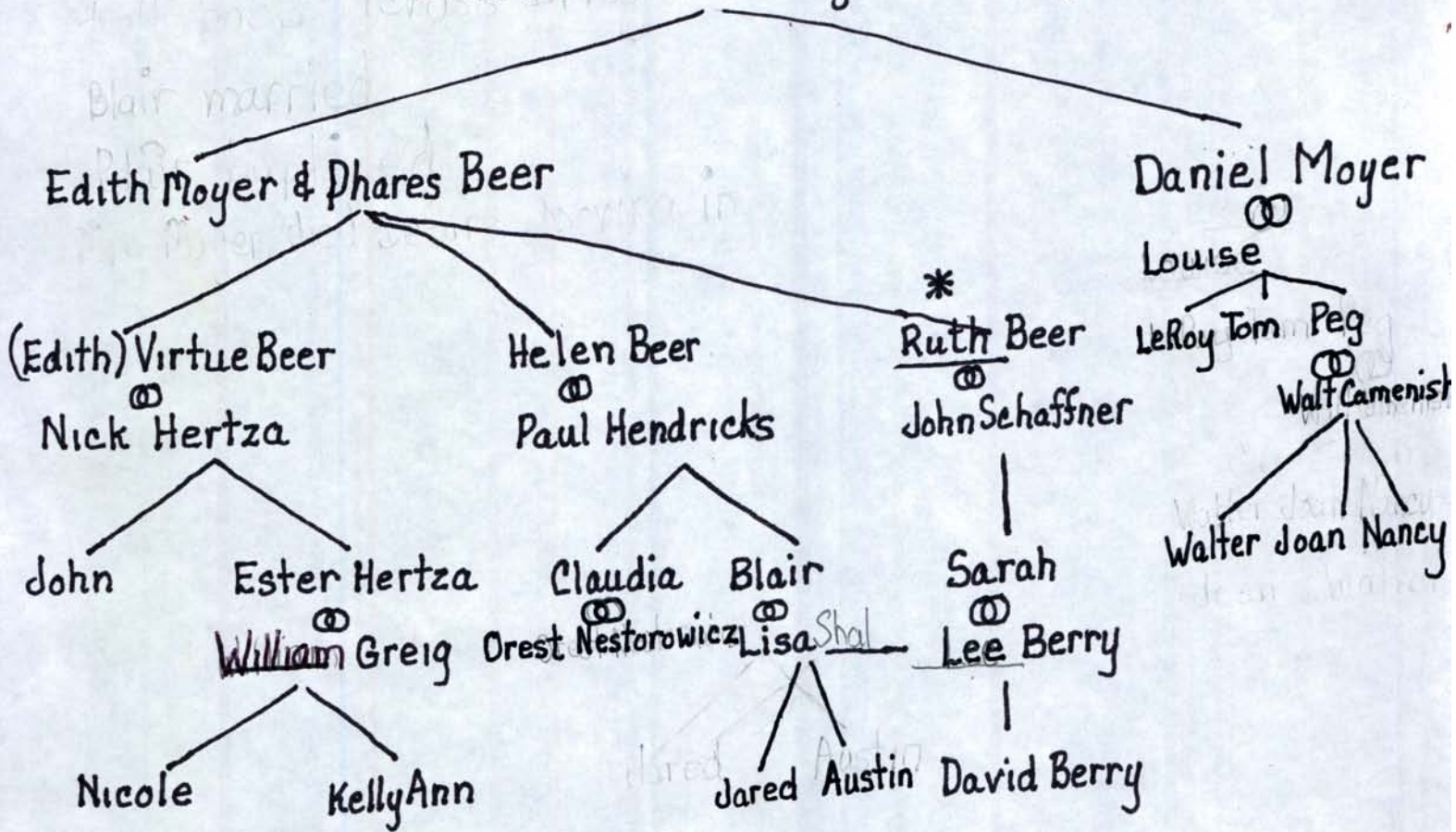

\* Ruth Schaffner who lived in this cottage before marrying John Schaffner knows that Erwin and Minnie rented several cottages including the Heydt chicken coop remodeled into a cottage (now R. Miller) while building their own Lakeview home. Sadly Minnie died before ever living in it.

FIRST OWNERS - Erwin and Daniel Moyer

SECOND OWNERS - Virtue Hertza, Helen Hendricks

THIRD OWNERS Ester and Nicole Hertza, Helen and Blair Hendricks





Helen Hendricks



Cousins, Esther<sup>#1</sup>, Claudia<sup>#2</sup>, and Sarah<sup>#3</sup> joined the 1962 Pyramid that shows us so many children from that era



Claudia Hendricks



We're grateful to this cottage for preserving for posterity the old P.F Toll Booth which is the right half of their storage shed located to the left rear of their home



# #2 OWNER HENDRICKS FAMILY



Back Row - Blair and Lisa Hendricks, Orest & Claudia Nestordwicz  
Front - Helen Hendricks, Austin Hendricks <sup>with</sup> Zolvie, Paul Hendricks  
Missing from photo - Jared Richmond



# #28 136 BEACH ROAD

"The Birches"



#28
CLIFFORD 2004
Diehl, 1986
Eisenberg 1952
Fischer, G 1926
Built 1926



Built originally as summer cottage, the remodeled version has second story and is a year-round home!

## #4 OWNER - CLIFFORD FAMILY

In Summer 2008, a daughter of the second owners, \*Carol Eisenberg Miller visited P.F. and was treated to a tour of her childhood summer home, all newly remodeled and enlarged.



Present Owners - Don & Gina Clifford



FIRST OWNERS - DR & MRS GEORGE FISHER - no photo

SECOND OWNERS DR GRANT & CAROLYN EISENBERG



Carolyn



Cathy Carol



Grant

THIRD OWNERS - WILLIAM & JUDITH DIEHL





# #29 148 BEACH RD. "Hillsfull"

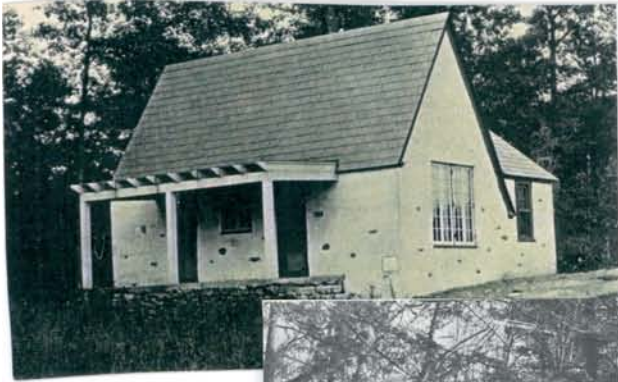

#29

KNABE 2018  
MALANTONIO, E 2008  
Schaffner-Berry, E 1950  
Hersch  
Cressman 1928  
Built 1928

This cottage has thickest walls  
on our property!

## #5 OWNER - KNABE FAMILY



Kristie Knabe



FIRST OWNER: Rev. H.P.C. Cressman

Son, Luther was a popular teen and early staff person at P.F.



SECOND OWNER: Frank and Elsie Hersh

THIRD OWNER: John and Ruth Schaffner



John Schaffner's early and untimely death robbed P.F. of an enthusiastic advocate, leader and worker.

Ruth Schaffner was one of the first members to live year-round on Paradise Falls property. Though alone, she was loved through those years ( ) with visits to Sarah in Yellow Knife, Sarah's vacation weeks here, at P.F. and twice daily E mails

Everyone at P.F. admired Ruth's gentle ways, strong faith and the compassionate caregiving ministry she shared with so many. Fellow P.F. friends are glad to know that she passed away quickly and painlessly in her beloved cottage, very close to where John died 40 years previous. She was packed to visit Sarah, but the reunion with John in Heaven was a good substitute





Ruth Schaffner, pictured here with dear daughter, Sarah, has been coming to R.F. since                      when her grandfather, Erwin Moyer was Treasurer and Manager from 1930-1946! She is an excellent historical resource person with stays in many cottages. See Hendricks pages for Moyer-Beers-Schaffner family tree and info.



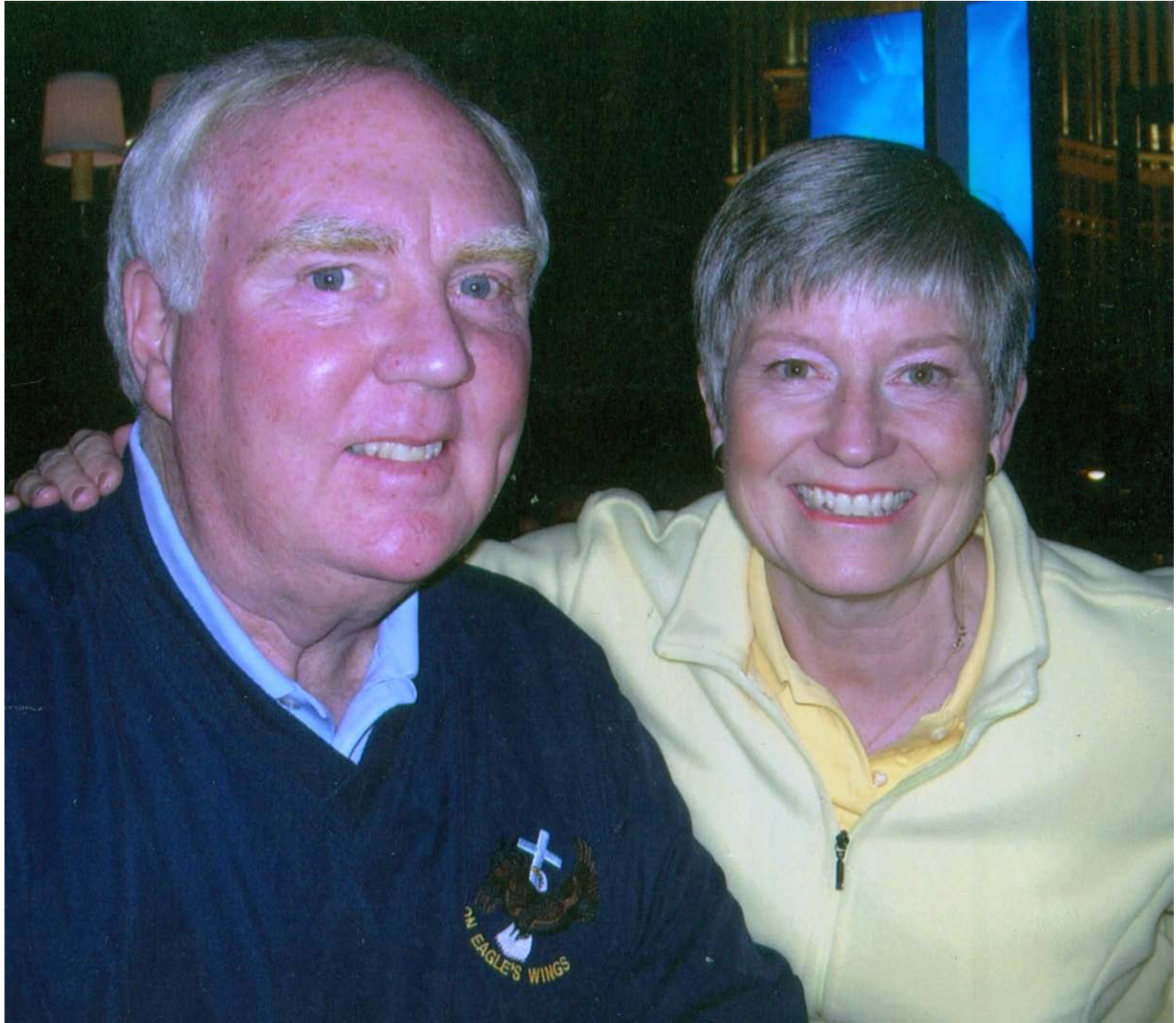











#4 OWNER ED. MALANTONIO FAMILY



Dayle, brother George Snear, Ed Malantonio



# #30 158 BEACH RD

"Suits Us" "Humming Bird Way"



#30

HORN, R. 1999  
Horn, E. 1986  
Wunder-Galunic 1976

Johnson, D. 1961  
Built 1961

#4 Owners - Russell & Stephanie Horn



Stephanie, Julie, Russell Horn



Dwight and Flossie Johnson and children, Russell, Doug and Cindy brought lots of fun to P.F. The boys are pictured in group photos.





# #32 163 BEACH RD. "Grace on the Lake"



#32
BELL, R 2014
Naus Family 1969
Crawford 1939
Built 1939

A generous donation from first owner Bertha Crawford put the Paradise Falls lake on Paradise Creek instead of on Cranberry Ck.

## #3 OWNERS- BELL, Marcia and Robert

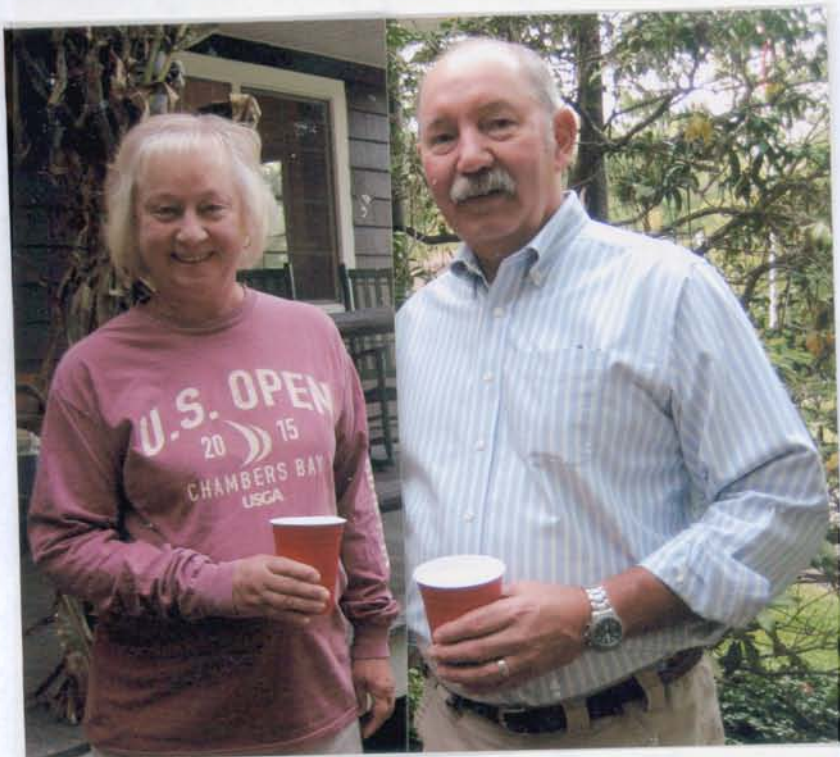



FIRST OWNER - Bertha Crawford



This P.F. lover provided the money to build the lake on Paradise Creek when the Cranberry Creek damming became unfeasible (not enough water). She wanted it near her cottage and when completed she opened that cottage to Progressive Dinners and the grounds to weekly Vesper Sunday Services. See "Activities" Book Religious section for Vesper photos. Her wishing well still remains.

Bertha was also responsible for yearly Dress Up Concerts featured noted artists like Pina LaCorte. See "Activities"



This stone cross from the 1950's outdoor Vesper altar was found at the left side of the cottage, and "righted" by the Bells.



#2 OWNER - NAUS, Sunnye Family



Stacy Naus, Jeff, Cameron  
Allison Deuel



SUNNY  
NAUS



Trisha, Warren, Allison Naus & Larry  
Savercool



Dan, Michael, Leslie Naus & Cassie  
DeMarco





# #33 168 BEACH RD

## "Berrybush"



#33
ELMAN-YALOVITSER 2020
DIEROLF - 1987
Schmidt - 1954
Tallardy - 1942
Feldman
Stutts remodel - 1932
P.F. Buys 1927
J. Heydt Barn @ 1900
G.W. Smith Barn @ 1870
Built @ 1870

This was one of the pre-existing buildings already on P.F. property when purchased by Lutherans in 1922. At that date it was a barn attached to the Heydt (now Olson) farmhouse. See "Farm Binder Heydt" (for more info)

Steve →



Shannon

Shirley first came as a girl camper in 1936, 37. Later rented cottages for 35 years / (1964-1999)!

### #6 OWNER - YALOVITSER-ELMAN FAMILY



Steve and Ruslana



THIS PRE-EXISTING BARN WAS OWNED BY JAMES HEYDT AND HIS FAMILY, INCLUDING HAROLD HEYDT. Carolyn Pohl, one of Harold's 5 daughters remembers animals sheltered in its lower level and how rocky and marshy the pasture was that sloped down to the stream

See "Farms, Deeds, Censuses" Binder → Heydt house



← Heydt Barn

FIRST OWNER: Rev. W.H. Stutts bravely chose to remodel the Heydt barn instead of building a new cottage. PLEASE SEE "FARMS" BOOK to see the challenge of this barn's transformation

SECOND OWNER: Maud S. Feldman

THIRD OWNER: Milton Tallardy

FOURTH OWNER: Mrs Frank Schmidt



← Son, Frank Schmidt, also was P.F. staffer



#5 OWNER - DIEROLPH FAMILY



Names



Extended Dierolf Family



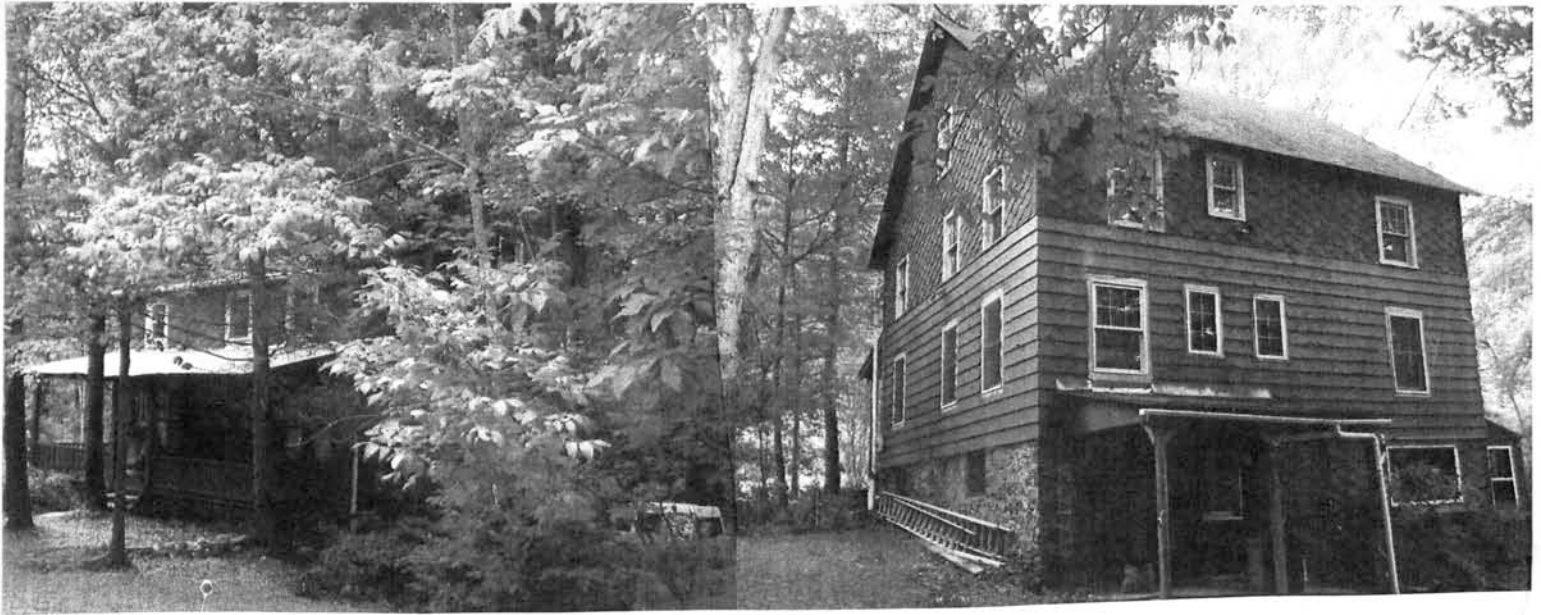

Berrybush is a unique cabin filled with rustic charm and is one of the oldest buildings in Paradise Falls. It is one of the 3 original barns on PF property and was converted to a cabin over 80 years ago. Many of the original fixtures still exist. The original 8x8 barn beams and barn board are visible in most of the cabin, and even though it is insulated with 3 zone LP hot water heat, and an updated electric system with 150 amp service, it has never been a house, it is definitely a cabin.

For our family and friends, the dining room on the first floor has always been the most popular room in the cabin and the gathering place for many large family breakfasts, cards and board games. The pellet stove keeps it warm and cozy in the winter months, and in the summer the room stays cool and comfortable. Because of the many trees on the property, the temperature inside stays temperate, but if you prefer it cooler, there is an AC unit in the living room capable of cooling the entire mid-floor, which consists of the living room, 3 bedrooms and 2 full bathrooms. There are also many built-in bookcases and several replacement (Anderson) windows and because of the unique construction, many of the walls are non-supported and could be easily moved.

My very favorite part of Berrybush has always been the attic. Just open the hatch to the most barn-like part of the cabin, which has been the best place to hang out on rainy days at PF. There is ample space for storage and lots of room to expand. Presently, it contains a full bathroom with an extra long tub on legs, 2 bedrooms and a loft, and the attic is where the original exposed notched and pegged beams in the barn are most visible. In the fall and winter months, there is a great view of the lake from the back window. At present the attic also houses a large Lionel train lay-out.

The entrance to Berrybush is on RT 191 and there is a driveway that leads to Beach Rd, and its a short walk to the beach. The backyard has hosted many fun gatherings and picnics, where we have enjoyed evenings around the campfire telling PF tales. Due

to health issues, it hasn't been as easy for us to make the 6 hr drive for upkeep, maintenance or even to spend much time there. Its time to let go of an old friend.

We are asking \$72,000.00, negotiable on what items/furniture etc remain. We could include gardening tools, kitchen supplies and furniture items. The 500 gallon LP gas tank is owned by us and is included. Please contact Steve Dierolf [412-780-9188](tel:412-780-9188) if interested or with any questions.



# #34 5631 PARADISE VALLEY RD. "Paradise"

#34

REINDL 2000

• Carmichael 1982  
Kidd 1945

Meng F. 1928  
Built 1928



The Meng Cottage

The twin of this cottage is the Bugenhagen residence both built in 1928 by the same builder

## #5 OWNER REINDL FAMILY







← This cottage's one entrance went directly upstairs so renters wouldn't disturb Household. It also had 1 or 2 garages entered from the back and a huge pot-bellied stove in its living room.



New addition at back of Reindl Cottage







# GREEN

19

COTTAGES #35-59, 103

PRIMROSE AREA

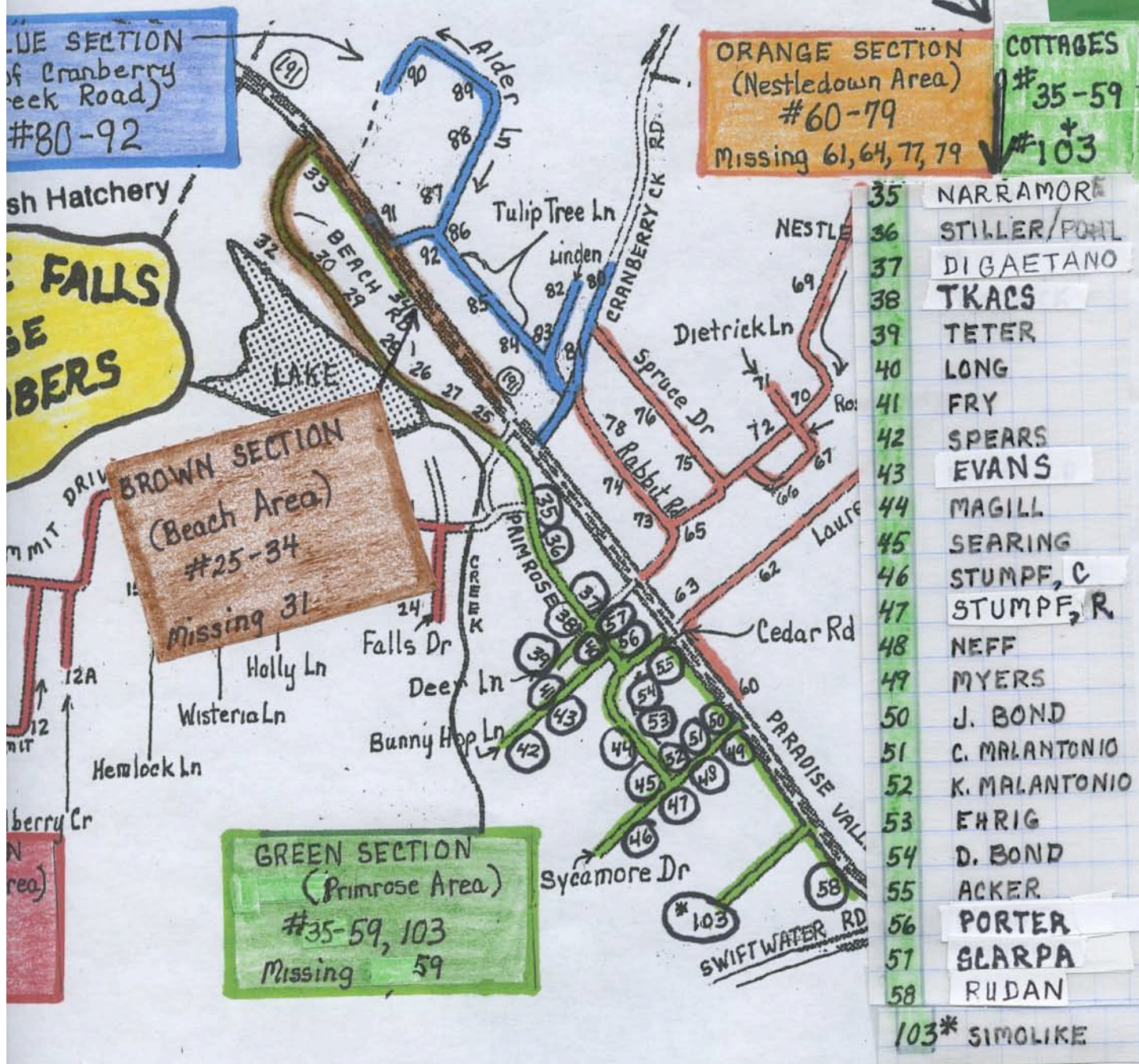



FIRST OWNER - Dr Frederick W. Meng (Physian who was on-call for P.F. emergencies in office (front right room)).

When Frederick (middle) fell in love with the pictured woman, his wife refused to divorce him. To help out Frederick's father (left) married her so the 3 could live and travel legally. When this arrangement came to light, the 3 moved West away from the stigma



SECOND OWNER - SAMUEL & ELIZABETH KIDD

The Kidd Family history began and continues at the Bond cottage. The family tree can be found in those pages. Names include Kidd, Hallman, Gehman, Bond, Ehinger, Scholl.



Samuel, Elizabeth, Betsy  
John, Anna Kidd holding ?  
Betsy and Suzanne  
Suzanne, Miggy



SECOND FAMILY (CONTINUED)

Grandma, Miggy, Cousin Ann



Anna F. Kidd - dog Judge  
Miggy Kidd - dog Freckles  
Ann Kidd Scholl - dog Sheba



Father Sam Kidd



Son, John Kidd at Anniversary

Daughter

^ Betsy Kidd Ehinger bought and lived in the Brown Cottage after her marriage

For Paradise Falls' entire history this family has owned property here. In 2017 these cottages were housing family members #1 Ehinger, #4 Hallman, #50 Bond (in Grandma Anna's former home.

THIRD OWNER SAMUEL AND NANCY CARMICHAEL