

GREEN

19

COTTAGES # 35-59, 103

PRIMROSE AREA

BLUE SECTION
(N. of Cranberry
Creek Road)
#80-92

ORANGE SECTION
(Nestledown Area)
#60-79
Missing 61, 64, 77, 79

COTTAGES
#35-59
#103

PARADISE FALLS
COTTAGE
NUMBERS

BROWN SECTION
(Beach Area)
#25-34
Missing 31

RED SECTION
(Summit Drive Area)
#1-24
Missing 2, 13

GREEN SECTION
(Primrose Area)
#35-59, 103
Missing 59

35	NARRAMORE
36	STILLER/PAUL
37	DI GAETANO
38	TKACS
39	TETER
40	LONG
41	FRY
42	SPEARS
43	EVANS
44	MAGILL
45	SEARING
46	STUMPF, C
47	STUMPF, R
48	NEFF
49	MYERS
50	J. BOND
51	C. MALANTONIO
52	K. MALANTONIO
53	HRIG
54	D. BOND
55	ACKER
56	PORTER
57	GLARPA
58	RUDAN
103*	SIMOLIKE

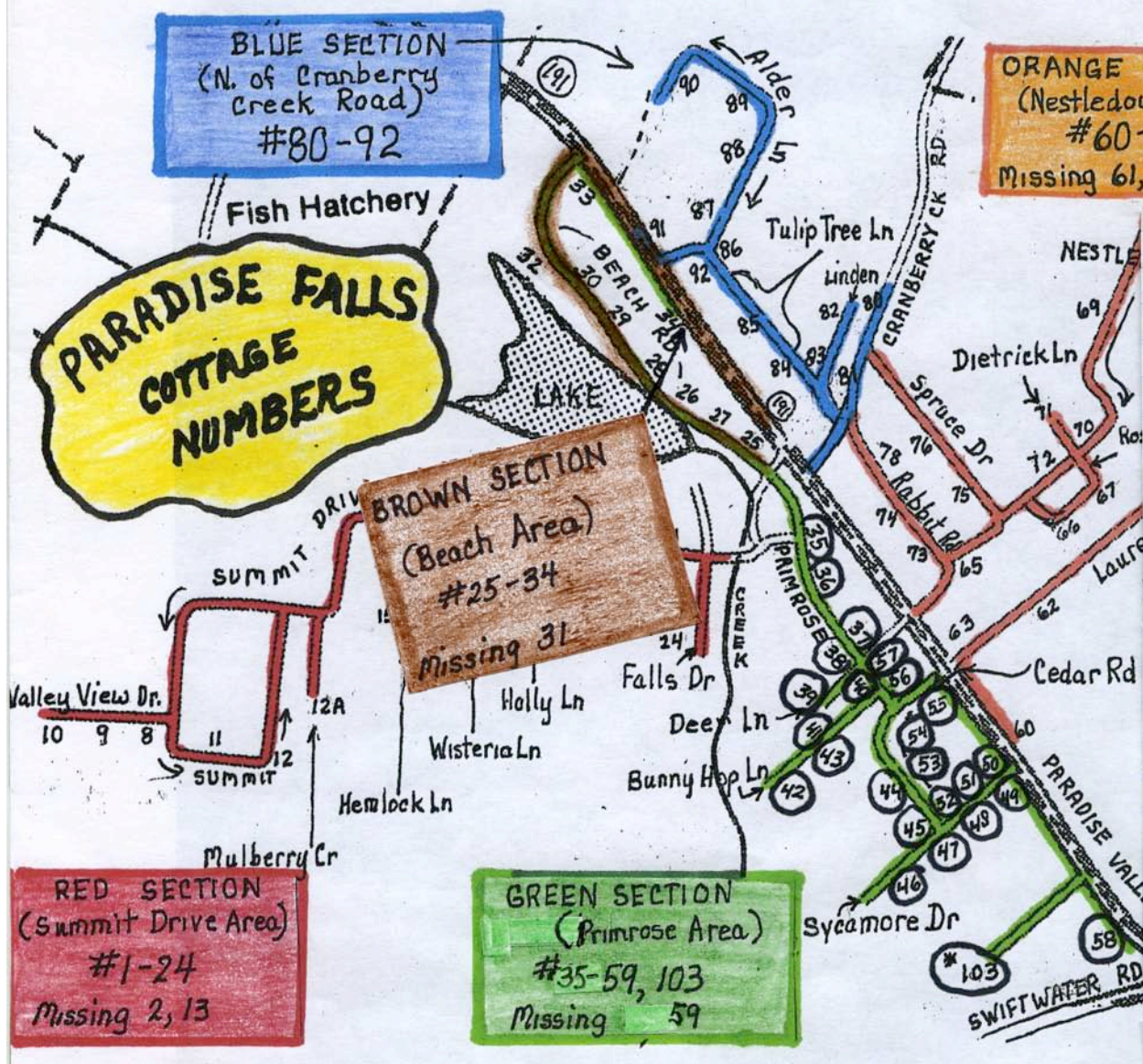

ALPHABETICAL 2021 OWNERS, PF NUMBER/COLOR DESIGNATIONS, 911 ADDRESSES

ACKER	55	1307 Cedar
AMMON	16	413 Hemlock Ln.
BAUERS	71	107 Dietrich Ln.
BECK	73	207 Rabbit Rd
BELL	32	163 Beach Rd
BOND	50	202 Sycamore
CHOI	54	1309 Cedar Rd
CLIFFORD	28	136 Beach Rd
CONNER	89	717 Alder Ln.
DI GAETANO	37	1508 Deer Ln
DITTMER	75	315 Spruce Dr
EHRIG	53	1327 Cedar Rd.
ELMAN-YALOVITSER	33	168 Beach Rd
EVANS	43	1407 Bunny Hop Ln
FANCHER	80	135 Cranberry Creek Rd.
FLISSER	83	519 Linden Place
FLOTHMEIER	9	111 Valley View Dr.
FLYNN	91	642 Tulip Tree Ln
FOSTER	26	5617 Paradise Valley Rd.
FRITZ, C.	7	162 Summit Dr.
FRITZ, W.	66	204 Rosewood Cir.
FRY	41	1404 Bunny Hop Ln.

GALLY	60	5524 Paradise Valley Rd
GILBERT	76	319 Spruce Dr.
GREIG	27	5611 Paradise Valley Rd
GRIMM	25	120 Beach Rd
HALLMAN	4	140 Summit Dr.
HERGENHAN	70	104 Dietrich Ln
HIGGINS	12A	114 Mulberry Cir.
HOOVER	5	146 Summit Dr.
HORN	30	158 Beach Rd.
JOHNSON	21	141 Summit Dr.
KNABE	29	148 Beach Rd.
KNAUS	68	198 Nestledown Rd
KNIGHT	81	129 Cranberry Creek Rd.
KWAN	78	224 Rabbit Rd.
LANGE	12	304 Summit Dr.
LINDERS	85	615 Tulip Tree Ln.
LONG	40	1519 Deer Ln.
MAC DONALD	84	609 Tulip Tree Ln
MAC DONALD III	86	622 Tulip Tree Ln
MACKSOUD	14	402 Hemlock Ln
MAGILL	44	1324 Cedar Rd.

█ → Summit
#1-24

█ → Beach
#25-34

█ → Village
#35-58, 103

█ → Nestledown Rd
#60-78

█ → Cranberry Ck.
#80-92

ALPHABETICAL 2021 OWNERS, P.F. NUMBER/COLOR DESIGNATIONS, 911 ADDRESSES

MALANTONIO, C	→ 51 →	208 Sycamore Dr.
MALANTONIO, D	6	154 Summit Dr.
MALANTONIO, K	52	210 Sycamore Dr.
MASENHEIMER	65	120 Nestledown Rd.
MATTHY, C	72	105 Dietrich Ln.
MATTHY, E	19	214 Holly Ln.
MEIER	67	208 Rosewood Cir.
MILLER, C	88	713 Alder Ln.
MILLER, R.	90	725 Alder Ln.
MITCHELL	92	635 Tulip Tree Ln.
MYERS	49	207 Sycamore Dr.
NARRAMORE	35	142 Primrose Dr.
NEFF	48	213 Sycamore Dr.
OLSON	8	278 Summit Dr.
PEDULLA	69	187 Nestledown Rd.
PIERCE	22	125 Summit Dr.
POHL	18	204 Holly Ln.
PORTER	56	106 Primrose Dr.
REINDL	34	5631 Paradise Valley Rd.
RICHARDS	15	414 Hemlock Ln.
RUDAN	58	5493 Paradise Valley Rd.

SCARPA	→ 57 →	114 Primrose Dr.
SEARING	45	1330 Cedar Rd.
SEGRAVES	3	136 Summit Dr.
SILVERMAN, B	20	209 Holly Ln.
SILVERMAN, S	1	128 Summit Dr.
SIMOLIKE	103	5499 Paradise Valley Rd.
SOLLBERGER	24	116 Falls Dr.
SPEERS	42	1413 Bunny Hop Ln.
STILLER	36	134 Primrose Dr.
STOYKO	63	109 Laurel Dr.
STUMPF, C.	46	225 Sycamore Dr.
STUMPF, F.	47	217 Sycamore Dr.
TETER	39	1523 Deer Ln.
TITUS	7A	170 Summit Dr.
TKACS	38	123 Primrose Dr.
WERKHEISER	23	110 Falls Dr.
WICKS, J	10	119 Valley View Dr.
WICKS, J, J.	11	219 Summit Dr. 291?
WIGGINTON	74	211 Rabbit Rd.
WOLK	87	705 Alder Ln.
WOODWARD	17	310 Wisteria Ln.
ZIEDONIS	82	529 Linden Pl.
ZIMMERMAN	62	122 Laurel Dr.

■ → Summit #1-24
 ■ → Beach #25-34
 ■ → Village #35-58, 103
 ■ → Nestledown #60-78
 ■ → Cranberry Ck. #80-92 *F

NUMERICALLY LISTED COTTAGE PF NUMBERS (#), COLOR LOCATION AND 2021 OWNERS NAMES

Red Summit Hill Rd Area

- 1 SILVERMAN
- 3 SEGRAVES
- 4 HALLMAN
- 5 HOOVER
- 6 MALANTONIO, D
- 7 FRITZ, E
- * 7A TITUS
- 8 OLSON
- 9 FLOTHMEIER
- 10 WICKS, J.
- 11 WICKS, J & J
- 12 LANGE
- * 12A HIGGINS
- 14 MACKSOD
- 15 RICHARDS
- 16 AMMON
- 17 WOODWARD
- 18 POHL
- 19 MATTHY, E
- 20 SILVERMAN,
- 21 JOHNSON
- 22 PIERCE
- 23 WERKHEISER
- 24 SOLLBERGER

Brown Beach Rd Area

- 25 GRIMM
- 26 FOSTER
- 27 GREIG
- 28 CLIFFORD
- 29 KNABE
- 30 HORN
- * 32 BELL
- 33 ELMAN YALOVITSER
- 34 REINDL

*2, 13, 31, 59, 61, 64, 77, 79
have no homes on
the property
#103 - on added
land

Green, "Village" Section

- 35 NARRAMORE
- 36 STILLER
- 37 DI GAETANO
- 38 TKACS
- 39 TETER
- 40 LONG
- 41 FRY
- 42 SPEERS
- 43 EVANS
- 44 MAGILL
- 45 SEARING
- 46 STUMPF, C.
- 47 STUMPF, F.
- 48 NEFF
- 49 MYERS
- 50 BOND
- 51 MALANTONIO, C
- 52 MALANTONIO, K
- 53 EHRIG
- 54 CHOI
- 55 ACKER
- 56 PORTER
- 57 SCARPA
- 58 RUDAN
- * 103 SIMOLIKE

Orange Nestledown Rd Area

- 60 GALLY
- * 62 ZIMMERMAN
- 63 STOYKO
- * 65 MASENHEIMER
- 66 FRITZ, W
- 67 MEIER
- 68 KNAUS
- 69 PEDULLA
- 70 HERGENHAN
- 71 BAUERS
- 72 MATTHY, C
- 73 BECK
- 74 WIGGINTON
- 75 DITTMER
- 76 GILBERT
- * 78 KWAN

Blue Cranberry Creek Rd Area

- 80 FANCHER
- 81 KNIGHT
- 82 ZIEDONIS
- 83 FLISSER
- 84 MAC DONALD
- 85 LINDERS
- 86 MAC DONALD III
- 87 WOLK
- 88 MILLER, C.
- 89 CONNER
- 90 MILLER, R.
- 91 FLYNN
- 92 MITCHELL

* 10

EARLIEST PF MEMBERS AND THEIR COLOR-NUMBER AND 911 ADDRESSES ON MAP

84 ACKER - 609 Tulip T.
 42 ACKERMAN - 1423 Bunny H.
 71 BAUERS - 107 Dietrich
 53 BERND - 1327 Cedar
 88 BITNER - 713 Alder
 8 BLITHE - 278 Summit
 83 BOWMAN - 519 Linden
 68 BREISCHAFT - 198 Nestle down
 21 BREZINSKI - 125 Summit
 47 BUCKNER - 217 Sycamore
 5 BURNETT - 146 Summit
 29 CRESSMAN - 148 Beach
 32 CRAWFORD - 163 Beach
 75 DITTMER - 315 Spruce
 74 DORN - 211 Rabbit
 26 ELSON - 5617 Paradise V.
 41 ENGEL - 1404 Bunny H.
 1 FABER - 128 Summit
 82 FISCHER, A - 529 Linden
 12A FISCHER, E - 114 Mulberry
 24 FISCHER, F - 116 Falls
 28 FISCHER, G - 136 Beach
 80 FITTING - 135 Cranberry Ck.
 39 FLEGLER - 1523 Deer
 9 FLOTHMEIER - 111 Valley View
 73 GILBERT - 319 Spruce
 66 GOECKEL - 204 Rosewood
 3 HAAG - 136 Summit
 36 HAASE - 134 Primrose

52 HAINES - 210 Sycamore
 65 HAYS - 120 Nestledown
 35 HEYEN - 142 Primrose
 62 HINES - 122 Laurel
 12 HOYT - 304 Summit
 57 JAXHEIMER - 114 Primrose
 55 JENKINS - 1307 Cedar
 30 JOHNSON - 158 Beach
 14 KERSEY - 402 Hemlock
 50 KIDD - 202 Sycamore
 78 KLEE - 224 Rabbit
 67 KLEIBACHER - 208 Rosewood
 46 KLEIN - 225 Sycamore
 49 KOONS, E - 207 Sycamore
 60 KOONS, M - 5524 Paradise V.
 69 KRECKMAN - 187 Nestledown
 20 KUHNLE - 209 Holly
 23 KUNTZ - 110 Falls
 45 LEMMERT - 1330 Cedar
 51 LOGAN - 208 Sycamore
 21 MACLEAN - 141 Summit
 85 MAHLER - 615 Tulip Tree
 70 MANGUM - 104 Dietrich
 7A MARIANO - 170 Summit
 19 MATTHY, E - 214 Holly
 34 MENG, F. 5631 Paradise V.
 37 MENG, V. - 1508 Deer
 16 MESSNER - 413 Hemlock
 72 MITCHELL - 105 Dietrich

92 MORENTZ - 635 Tulip Tree
 4 MOYER, C - 140 Summit
 90 MOYER, E - 725 Alder
 27 MOYER, E - 5611 Paradise V.
 86 MOYER, J - 622 Tulip Tree
 63 MUELLER - 109 Laurel
 7 NIEBAUM - 162 Summit
 48 OHL - 213 Sycamore
 18 POHL - 204 Holly
 54 ROETHE - 1309 Cedar
 56 ROSSMAN - 106 Primrose
 15 ROSWELL - 414 Hemlock
 91 RUGGIERO - 642 Tulip T.
 103 SAUERWEIN - 5499 Paradise V.
 38 SCHMIDT - 123 Primrose
 25 SCHULER - 120 Beach
 89 SCHWENCK - 717 Alder
 43 SHETLOCK - 1407 Bunny Hop
 6 SNEAR - 154 Summit
 87 SPACHMAN - 705 Alder
 76 SPIEKER - 319 Spruce
 44 STOVER - 1324 Cedar
 17 STRODE - 310 Wisteria
 33 STUTTZ - 168 Beach
 40 TIENKEN - 1519 Deer
 81 VAN GILEUWE - 129 Cranberry
 11 VOHRINGER - 219 Summit
 10 WHIPP - 119 Valley View

1-24 SUMMIT

25-34 BEACH

35-58, 103 VILLAGE

60-78 NESTLEDOWN

80-92 CRANBERRY

*D

#35 142 PRIMROSE DR. "Hill Eden"



#35	
NARRAMORE	2020
POHL, J. (Fischer)	2006
Fisher-Pohl	1991
Taylor	1986
Seemiller	1965
Voit	1952
Taylor, H	1948
Heyen	1929
Built	1929

#9 OWNER - NARRAMORE FAMILY



Richard and Kathryn Narramore

PREVIOUS OWNERS - COTTAGE #35 8 owners have lived in
"Hill Eden" Cottage

FIRST OWNERS: Oscar & Margaret Heyen

SECOND OWNERS: Mrs L & Miss D Hampfler

THIRD OWNERS: Harrison & Mary Taylor

FOURTH OWNERS: William G. & Helen F. Voit

Son, Paul Voit was also a P.F. staffer



FIFTH OWNERS: Seemiller Families

Walter Seemiller



SIXTH OWNERS - Richard & Marion Taylor

SEVENTH OWNERS - Rick and JoAnn Fisher

EIGHTH OWNERS - JoAnn and David Pohl



#8 OWNER - POHL, JOANNE FAMILY



Mom Carolyn, daughter - Rachel, and JoAnne

#36 - 134 PRIMROSE DR.



RELATIVES HAVE
BEEN OWNERS
OF THIS COTTAGE
FOR ITS ENTIRE
HISTORY

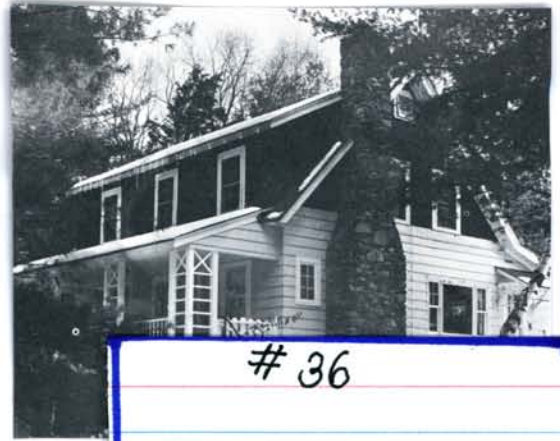

36

Notice how treeless things are between this cottage and Social Hall - in the 1930s. Ruth Haase related that her parents could see the train on its way to Cresco in time to pick her up at the station! The Haases purposely had extra bedrooms upstairs to accomodate paying P.F. guests

STILLER-POHL 2020
STILLER (2002) ✓
Smalley (1975) ✓

See reverse side photo of early cottagers
Ruth's memories were invaluable in piecing together early P.F. history!

Haase 1929
Built 1929

4TH OWNER ALFRED STILLER & JOANNE POHL



FIRST OWNER - Emma E Haase

Ruth Smalley's
Mother, Mrs Haase, Van Gilleuwe
↓

Anna
Spachman



Clara Klee Anna Mahler Ada Mahler Ruth Haase
SMALLEY

Early 1940 Cottager Frankfurter Party et Falls

SECOND OWNERS - Adolph & Ruth Haase
THIRD OWNER - Ruth Haase Smalley



Ruth and Smalley

#3 OWNER - STILLER FAMILY



and Alfred Stiller

Hodes - 2007

30

#37 1508 DEER LANE



#37	
DI GAETANO	2021
MUNOZ	2016
Zinkler	1994
Gilbert	1988
Gaupp	1971
Downing	
Ulrich, Sauerwein	
Meng, V.W.	1933
Built	1933

#8 OWNER - DI GAETANO FAMILY



Bill and Lori DiGAETANO

FIRST OWNER - V.W Meng

SECOND OWNER - Harvey E Ulrich →

THIRD OWNER - Frederick + Arlene
Sauerwein ↗
(See "for photos")



Friends, Mr and Mrs Harvey Ulrich

Below are son & daughter-in law
↓



Rev & Mrs Russell Sauerwein

FOURTH OWNER - Hilda Downing

FIFTH OWNER - Albert, Johanna, & Mary Gaupp ↗ Mary's artwork

SIXTH OWNER - Jeffrey Gilbert, son of Kathy, lived here year-round for 4 years 1987-1981 with Grandma across road and Mom and Uncle just down the road. Both children were born at P.F.



#7 OWNER - ZINKLER FAMILY



Barbara and Leon Zinkler

#8 MUNOZ FAMILY



Son Taylor and Judy Munoz

#38 - 123 PRIMROSE DR.

"Rest Assured"



#38	
TKACS	2019
FREDRICK-SULLIVAN	2000
Naus, Jacobsen	1990
Pederson	1976
Schmidt, E	1950
Built	1950

#5 OWNER, TKACS FAMILY



William and Nancy Tkacs

PREVIOUS OWNERS - COTTAGE #38

FIRST OWNERS: Rev Ernst & Marguerite Schmidt

Handsome blond sons, Ernie
and Dick, pictured here →
were also P.F staffers



SECOND OWNERS: Alvin & Elizabeth Pederson

THIRD OWNERS: Mrs Joanne Jacobsen (previously "Jo" Naus)

Jo lived in several cottages on
P.F property. When she was ready to live
here year round she chose this well heated
and appointed home



#4 OWNER FREDRICK (SULLIVAN)

Bill came as renter for many years, and finally now owns and shares his own cottage with brand-new wife, Jane.



Bill located a 1908 postcard picturing Falls before our association began



The 2 Bills first met as renter kids at PF 40+ years ago

Jane Sullivan and Bill Fredricks

#39 1523 DEER LANE



#39
TETER 1958
Flegler 1928
Built 1928

#2 OWNER - TETER FAMILY



George, Paul, Irma, Eddie, and Ken Teter

See Group book for photo of Ken at 1968 Talent Show



At top - Jon Bauers
 middle - Eddy and Kenny Teter
 Bottom - friend, Dave, George Teter



Paul ; Ed and wife, Barbara ; George grand-child?

First Owner Rev & Mrs Jacob Flegler and Family



Left to right: Mrs Flegler, John, Elizabeth, (Visitor), David
 David worked various P.F. jobs including being "wrangler" for Girls
 Camp horses
 Johnnie was killed in auto accident at the Maple Lawn Resort curve

#40 1519 DEER LN. "Long Pines"



#40	
LONG 1960	
Lucas	
Tienken 1930	
Built 1930	

#3 OWNER - LONG FAMILY



Mary and Dan



Marie David

FIRST OWNER - Florence Tienken

SECOND OWNER - Alice L. Lucas



This cottage has one of the very few above-the-ground-well-structures on P.F. property

#41 - BUNNY HOP LANE

"Tranquil Timbers"



#41

FRY, T.D. (2005) /
Schultz 1993 /
Fry, H 1950

Engel 1946
Built 1946

#4 OWNER - FRY FAMILY



David and Sylvia Fry

Mary Leigh and Thomas Fry
with sons Matthew (5) Stephen (2)

Fred and Catharine Shultz

FIRST OWNER - ETTY ENGEL

SECOND OWNERS - DR HAROLD and MARTHA FRY



Martha and Harold Fry

THIRD OWNERS - FRED and CATHY SCHULTZ



#42 1413 BUNNY HOP LN. "Wood's Edge"

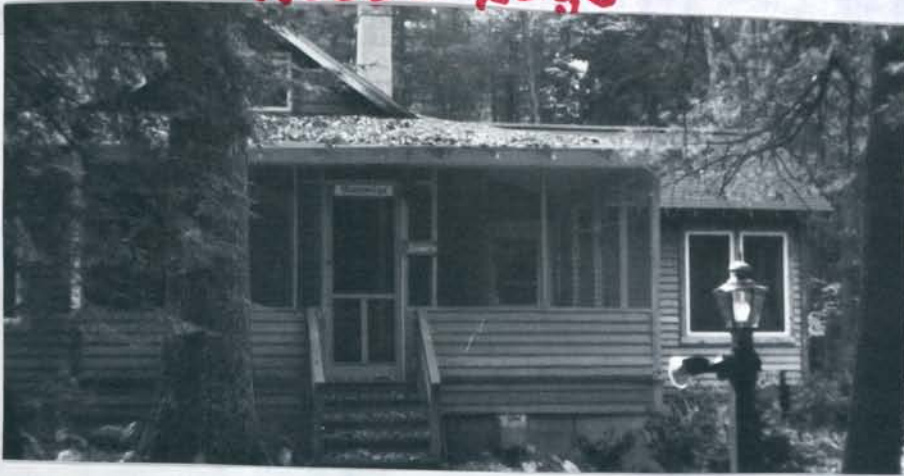

#42
SPEERS 1976
Ramsden
Lukens
Bowman
Fell,
Ackerman 1930
Built 1930

#6 OWNER - SPEERS FAMILY



Herb and Kathy Speers



Adam, Karen Speers, Tyler Lautzenheiser



Christine, Marie, Ken,
Kathy and Kelly Speers



Michael Nancy Speers & Stephanie Wright

FIRST OWNERS - Clarence Ackerman

SECOND OWNERS - Mr and Mrs Percy Fell

1928 Photo

This couple was known for their "spiffy" apparel, his often including "spats".

Percy also was our best shot on the shuffleboard courts!



THIRD OWNER - Dr Charles Bowman

FOURTH OWNER - Rev Edward & Elizabeth Lukens

FIFTH OWNER - David and Wilma Ramsden



#43 - 1407 BUNNY HOP LN.

"Rualpa" "Whispering Pines"



#43
EVANS 2020-
REINBOLD 2002/
SHETLOCK 1935

Shetlock 1935
Built 1935

Cottage name "Rualpa" derived from first 2 letters of the Shetlock daughters names - Ruth, Alice, Pauline (Polly)

#3 OWNER FAMILY - EVANS



Tom and Ami Evans

#1 FAMILY Louise & Bela Shetlock (50th Wedding Anniversary photo)



Bill & Ruth Roenig



1. Bob Reinbold, 2. Bela Shetlock 3. Lynette Werkheiser
4. Bill Shetlock 5. Winnie 6. Kathy and 7. Fred
Reuning, 8. Lindley Werkheiser, 9. David and
10. Dale Reinbold

Kneeling at back: Winnie Reuning, Dale Reinbold,
Paul Reinbold held brother, Bob; Fred Reuning
Front: Lindley & Ridgely Werkheiser, Kathy →
Reuning, David Reinbold, Lynette Werkheiser



#2 OWNER - REINBOLD FAMILY



#44 1324 CEDAR ROAD

"Woodland Echoes"

#44

1986
MAGILL / THOMPSON
Stevens / Stover
1950 / 1933

In the same family since
built.

Stover 1933
Built 1933



A unbroken line of family members have owned this cottage from the beginning

#3 OWNER MAGILL FAMILY



Pat and Donald, Phil and Michele
Gauger Gross



David Magill

FIRST OWNER - Mrs Stover

SECOND OWNER - Linford and Alice Stevens

Linford Stevens →



THIRD OWNERS - Patricia Stevens Magill & Charlotte Stevens Thompson



Charlotte stands between Steve and Gail Cramer, Harold Heydt's grand-children



Patchielle Gross, Pat Stevens Magill
David Magill

Photo being updated. M.G.

Shown above with wife, Pat,
Don Gauger generously exhibited
his artwork in Tea Room annex

#45 1330 CEDAR RD

"Lemmerts Lodge" "Gordon's Lodge" "Magic Cott." "Riverstone"

#45

SEARING 2013
Segraves-Lindholm 1968
Van Natten
Kern
Gordon
Lemmert 1926
Built 1926



Lemmert's Lodge.

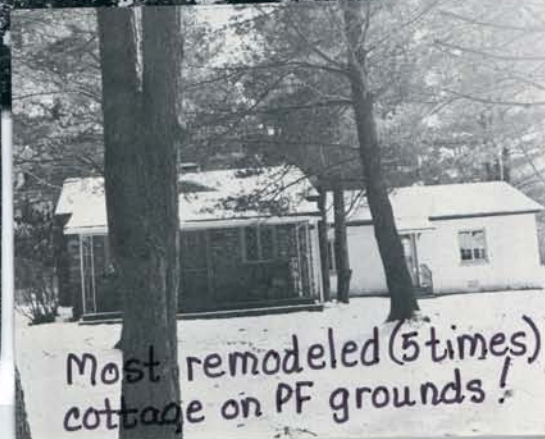

Most remodeled (5 times) cottage on PF grounds!

#7 OWNER - SEARING FAMILY



FIRST OWNERS - John R. Lemmert Built and sold very quickly

SECOND OWNERS - Rev Paul Pohlman

THIRD OWNERS - Walter Gordon

FOURTH OWNERS - Rev Charles Kern

FIFTH OWNERS - James and Hilda Van Nattan

SIXTH OWNERS - John & Beulah Segraves



2001 Family Reunion

Back l-r: John, Beulah, Jeanette Smith, Janet + Carl Arbogast
Susan, Maria, Mark, Martha MacClean
Matthew, Daniel, Mary, Carolyn, Joellen, John
Art, Jed, David, Samantha, Donna, Scott, Mary Edith, Eric
Ben, Emily, Hayley, Luke



John & Beulah invited neighbors to 10:30 blooming of their Night-blooming Sirius Plant.



COPIED DATES

FIRST OWNERS -

Adolph and Mae Klein
built this year-round
cottage



SECOND OWNERS - Donald and Dorothy Miller



Gia and Bill Cassar , Dorothy Miller, and Kim Miller Cassar

#47 217 SYCAMORE DR. "Sabbath Cottage"



#47	
STUMPF, R.	2017
WERKHEISER, JR.	2015
Ruggiero	2000
Kirk	1980
Phillips	1950
Buckner	1925
Built	1925



#6 OWNER - STUMPF JR FAMILY

FIRST OWNER: William C. Buckner- Sadley we don't have a photo of the first president of our association who stayed at the gruelling task of organizing PFLA for 11 years even through the Depression years!

SECOND OWNER: Rev John Miller

THIRD OWNER: John M. and Eva K. Phillips



Nancy Phillips kept swimmers safe at P.F. in the 1950s.

Eva Phillips, husband John (see 1967 Board Photo) were 3rd owners

FOURTH OWNERS: Helen and John Kirk



Helen Kirk

#5 OWNER - RUGGIERO FAMILY



Peter

Alfred and Shari Ruggiero
(Alfred writes nature articles for Spray)



We so appreciated the poetic, artistic and photographic talents of Alfred.

Alfred Ruggiero
Shari Ruggiero
Both of them
Love Alfred

#48 213 SYCAMORE DR.

"PRIMROSE"

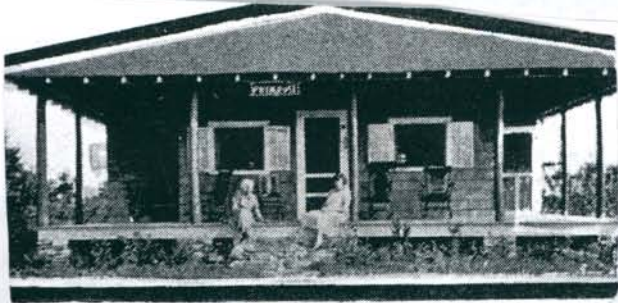

Primrose.



#48

NEFF (1961) /
Huppert (1958) /
Ohl (1925)

Owned by same family since
built

Ohl 1925
Built 1925

Primrose was the first new construction residence built on P.F. land.

During most of its history it has housed grateful renters some for decades of summer weeks!

#3 OWNERS NEFF FAMILY



David Jr, Lauren, Rhoda and David Sr



Julia Neff, Paola and David Neff Jr. Luke Neff



First Owners: Ohl Family (Paul, Nora, Raymond, Wesley)



Raymond Ohl
Hike leader

Nora's nephew, Maiden aunt,
Paul Nora

Paul's memories of "Primrose", the first cottage built on P.F. land can be found in Gold 50th Anniversary Booklet P. #6-9



Wesley, Paul's father
Fisherman

Second Owners: S. Marie Huppert



Charles Neff

Noreen Huppert Neff

Marie Huppert owned cottage just one year before her death

#49 207 SYCAMORE DR. "Bear Edge"



#49	
MYERS, D	2011
Payne-Worthington	1976
Moser	1968 1963
Ney	1948
Koons	1926
Built	1926

Known early as Spickler Cottage, but was bought by Mr Koons in daughter, Esther's name to be used by family friend, Minnie Spickler, a Moravian and Esther Koons Ney.

#5 OWNER MYERS FAMILY



Michael, Donna (Snear), Krystal, Peyton, Christopher Myers

FIRST OWNERS - Esther (Koons) and George Ney

This Koons Family Tree explains ownership of Koons, Ardell, Ney, Snear, Malantonio cottages

Martin L. & Mary Koons

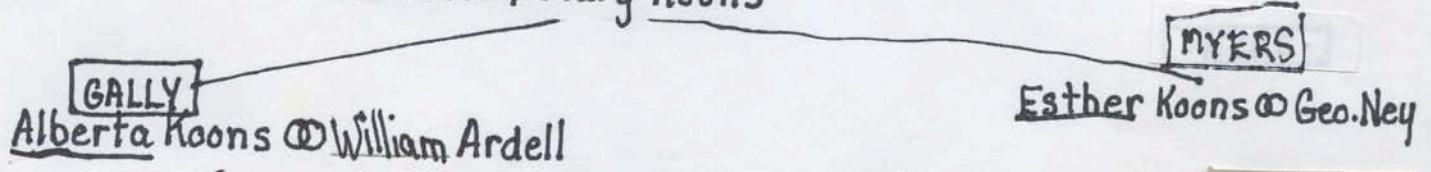

Martha Ardell @ Henry Gally

Barbara Ardell @ George Snear

SNEAR

Deb Donna Diane George Jr

Michael Myers @ Dore

Ed Malantonio

MALANTONIO

Liz Malantonio

Christopher Krystal @



SECOND OWNER JOYCE MOSER

THIRD OWNERS - GEORGE, PEARL PAYNE



Deborah Payne Worthington

"Payne Palace"

George and Pearl Payne

#50 202 SYCAMORE DR. "Kiddnap"

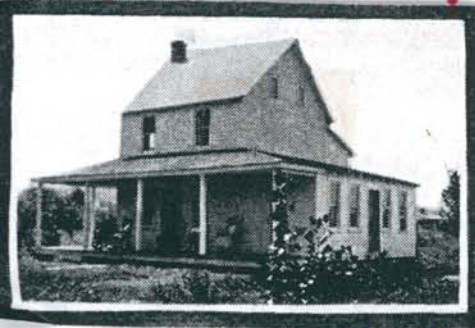

#50	
BOND, J	2014 A, J
Hallman,	2009 1986 Bond 2000
Bond, D, E	1986
Lindholm	1967
Kidd. H. remodels	1925
Gift from Raffi	1922
Railworker rental	1918
Lasher farmhouse	1912
Built @	1880

See ~~original~~ for original railroad workers' residence
walkers house

Unique Feature of home - a "dumbwaiter" which carried canned and other foodstuff to the cooler storage basement

#3 & 5 OWNER BOND FAMILY



FIRST OWNERS - LASHER FAMILY

SECOND RESIDENTS - RAILROAD WORKERS

THIRD RESIDENTS Rev and Mrs Harvey S. Kidd

See details in
"Buildings" book



Samuel (son) Rev Harvey Samuel Kidd, DDS Violet (Scholl)
Mrs Anna Kidd Daughters: Marian (Hallman) Heraldine (Munster)

THIRD OWNERS - REV AND MRS HARVEY S KIDD



The name Kidd is mentioned often in P.F.'s early history as imaginative leaders in those formative years (See "History" book. Relatives have lived in this home 1925-1965 and from 1986 until now. Samuel's family lived at Reindl's and Violet's still reside at Scholl-Noonan Cottage

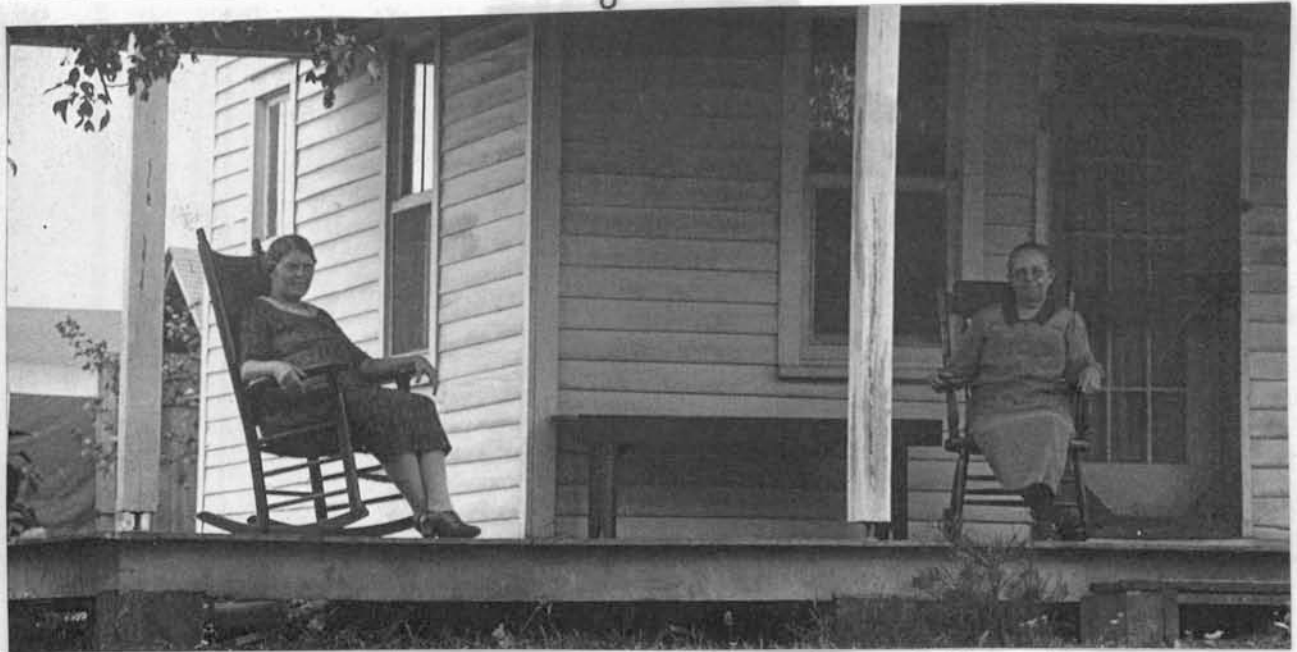

Pictured: Anna Florence Kramer Kidd (co-owner) sits where later sunporch was built Notice metal base of porch posts

Harvey's aunt Rosa Eberts Steinmetz Both Harvey's mother, Anna Margaret and his Uncle Sylvester often visited Present owner, Jacqui Bond, learned sewing from Rosa when a child.

Various family members spent summers in this cottage but it was Jacqui Hallman Bond, Harvey Kidd's grand daughter who later brought it back into the family after Lindholms left

FOURTH OWNERS: Bob and Ann Lindholm

Need 1960 era photo

FIFTH OWNERS: David and Ellen Bond

SIXTH OWNERS: Art and Jacqui Bond

David & Ellen Bond bought cottage from Lindholms in ca. 1985
Art & Jacqui Bond were added to the membership in 1992.

In ca. 2000, Art & Jacqui Bond bought the cottage from David & Ellen.



Jacqui in her Nestledown waitress and hostess days



Jacqui

Lester

These children of Marian & Lester became 5th & 6th owners of Grandpa's cottage

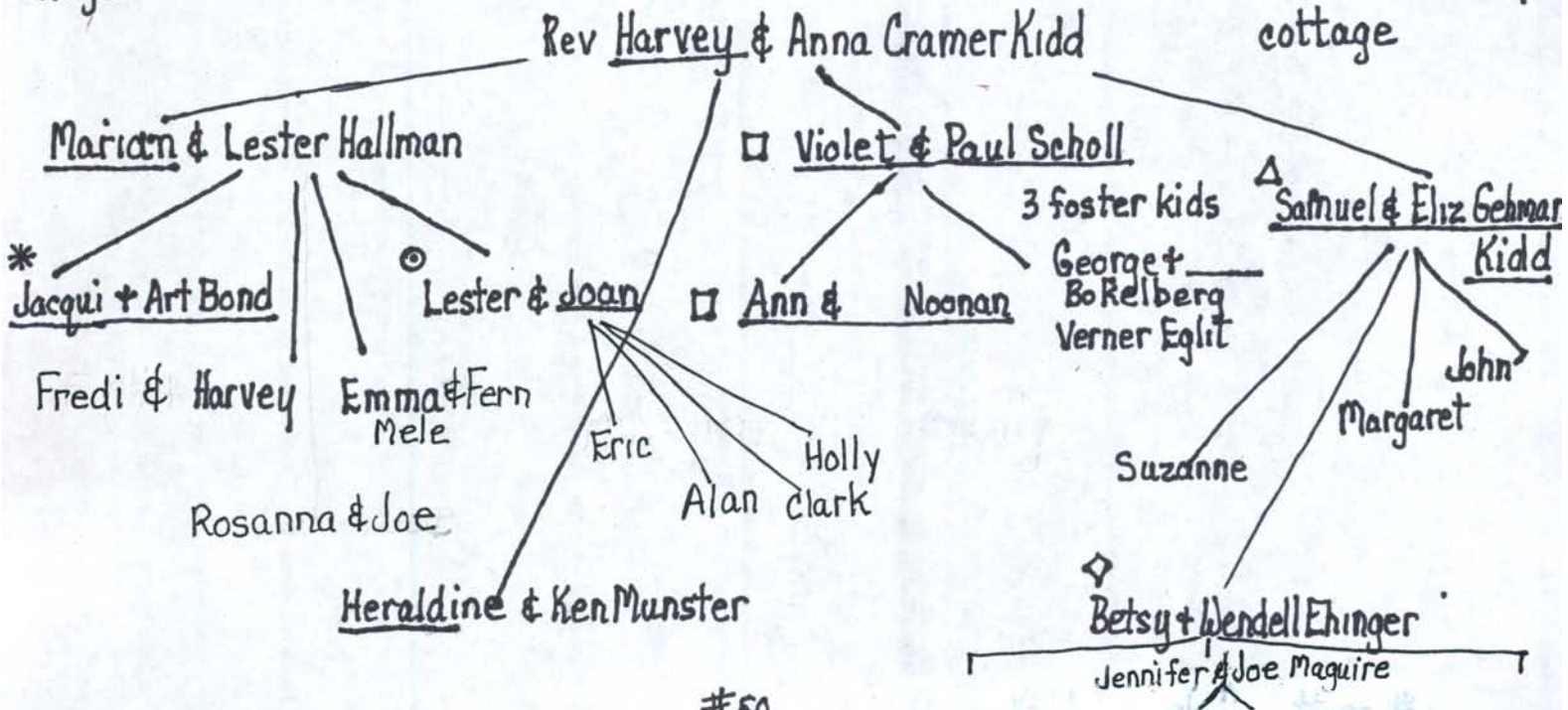

* Jacqui + Art are 5th Owners of this cottage #50
○ Lester & JOAN Hallman are 7th owners #50

△ These 'Kidds' owned Cottage #34
◇ These 'Kidds' owned Cottage #74
△ These 'Kidds' owned Cottage #34
□ These Kidds owned Cottage #1



Ann Hallman Clyde, Jackie Hallman Bond
Theodore Hallman Jr, Barbara Ardell Snear
Lester Hallman Jr.



SEPT 1961

ter and Joan Hallman in front
fireplace in Cottage they now own



1937 Photo of children playing behind
Kidnap - Hallman Cottage. Note how few
trees existed. L-R Martha Ardell Gally
Jacky Hallman Bond, Barbara Ardell Snear
Emma Hallman Mele, Lester Hallman Jr,
Harvey Hallman

Old friends
pose on the
kiddap steps
just like they
did as kids!

Barbara
Ardell
Sneer

Jacqui
Hallman
Bond

Rosanna
Hallman
Stein

Lester
Hallman

Emma
Hallman
Mele

Harvey
Kidd
Hallman



#51 208 SYCAMORE DR. "Koenig's Castle"



#51
MALANTONIO, C 2010
Koenig 1967
Hiller 1955
Moessner
Nofer 1931
Logan 1925
Built 1925

#6 OWNER C. MALANTONIO FAMILY



First owner: Florence Logan and friend

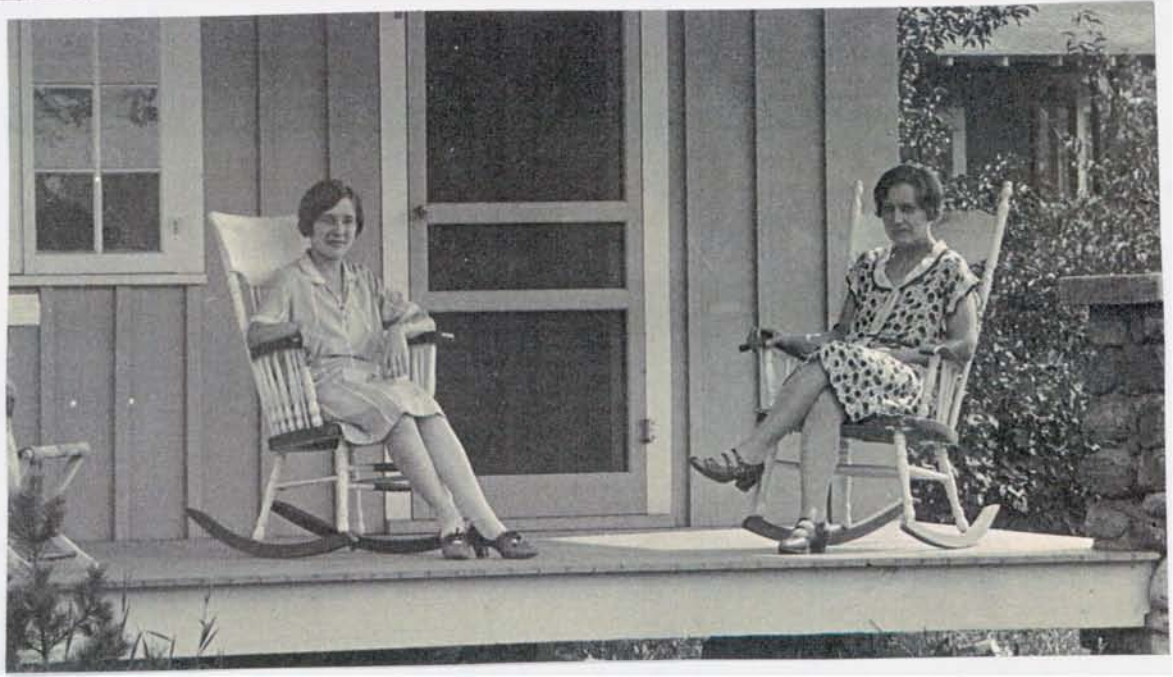

Second Owner: Nofer Family



Third Owner: Max Moessner

Fourth Owner: Rudolph J. Hiller

Fifth Owner: Robert and Elsie Koenig Family

The Koenig Family 2002



grand. Elizabeth

FROM LEFT Daughter Law Alexis, son Ron behind grand. Melissa,
next grandson Jeremy, grandson Elia, son law Kevin,
next Robert, Elsie, daughter Susan holding Tootsi

"Koenig's Castle"

#52 210 SYCAMORE DR. "Trouble Bruin"



#52
MALANTONIO, K 2008
Malantonio, E 2005
Spacht 1951
Kern
Haines 1931
Built 1931

#5 OWNER MALANTONIO, K FAMILY



Cottage Features - Gazebo, Wood carved Bruins ↗

FIRST OWNERS - Mrs Charles Haines

SECOND OWNERS - Rev Rufus Kern

THIRD OWNERS - Carl and Dorothy Spacht

FOURTH OWNERS - Ed and Dayle Malantonio



#53 1327 CEDAR RD



#53
EHRIG FAMILY
(Dad -)
EHRIG FAMILY 1954
Bernd 1932
Built 1932

Ask Robin where the best fishing holes are along Paradise Stream

#2 DWNER - EHRIG FAMILY



← Pete

→ "Robin"



Robin sent flowers 50ft up with firecracker July 4

#54 1309 CEDAR RD.

"Anglers Paradise"



#54	
BOND, D	2009
Monson	1983
De Paul	1966
Burnite	
Kuehner	
Roethe	1927
Built	1927

#6 OWNER-BOND, D FAMILY

Need → CHOI FAMILY



FIRST OWNER

Mademoiselle Roethe



We don't know which one is cottage's first owner and which - an invited guest. The boy, likely David Flegler must have followed photographer around because he can be seen in several photos taken that day!

SECOND OWNER - John Kuehner

THIRD OWNER - Rev David Burnite

FOURTH OWNER - Robert and Anna DePaul

FIFTH OWNER - C. Robert Monson

#55-1307 CEDAR RD

"Deer Woods"



#55

ACKER, M. 1964

Heydt, H 1960

Holloway 1942

Kretschmar 1941

Jenkins 1928

Built 1928



#5 OWNER - ACKER FAMILY



Martin and Irene Acker

First owner: William H. Jenkins Family
 William Jenkins was PF Board Secretary in 1930



William, Mrs Jenkins, guest deaconess

Second Owners: Magda and Frieda Kretschmar both died in Pocono car crash in

Third Owner: Paul Holloway inherited the cottage from his aunts Magda and Frieda. Being Jewish, Paul quickly sold the membership.

Fourth Owner: Harold Heydt and Family



Harold & Hilda at Dedication of 50th Anniversary Tree donated by them.



Demis June Carolyn Nancy (in front) Jerry and Hilda

#56 106 PRIMROSE DR.

#56
PORTER 2020
D'AMATO 2018-2019
MILLER, E 1956
Hermansdorfer
Rossman 1927
Built 1927



#5 OWNER - PORTER FAMILY



Andy, Debbie and Family

FIRST OWNER - Clara Rossman



One of two women is 1920's owner Clara Rossman

SECOND OWNER - Elmer and Claire Hermansdorfer

THIRD OWNER - Rev Ernest and Helen Miller



Ernie's mother and brother George



#3 OWNER - MILLER FAMILY

This cottage is well-known for its unique "flower-bed".

An exit directly leading to the second story attests to the original owners' desire to accomodate all the renters in PFLA's early days.



Ernie Jr and Jill

#4 OWNER - D'AMATO FAMILY

#57 114 PRIMROSE DR. "Schlupwinkel"

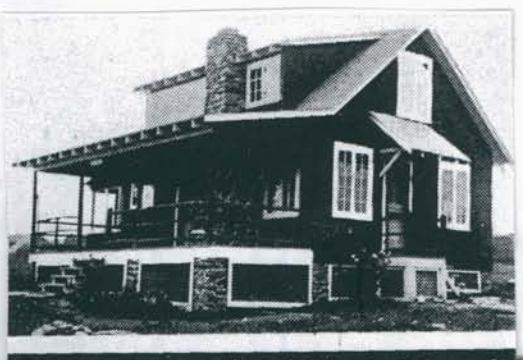

The Jaxheimer Cottage

#57
SCARPA 2020
WINTER 2015
Hindman 2007
Gibney 1955
Jaxheimer 1927
Built 1927

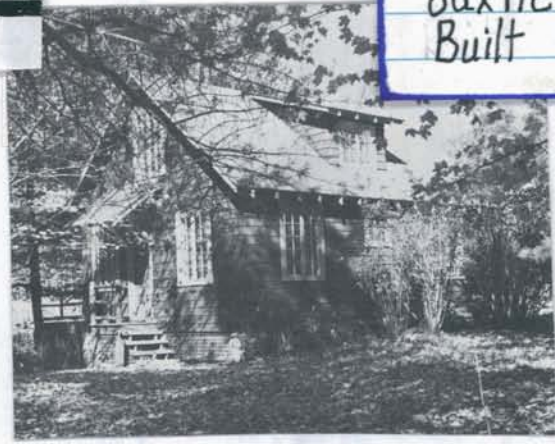

#5 OWNER - SCARPA FAMILY



Harry, Joan Scarpa and family at the opening picnic.



First owner: Jaxheimer Family



Rev. David Jaxheimer, Sr.
David J. Jr

Mrs Christine Jaxheimer

Guests of Family

Rev Jaxheimer is also pictured in Group Photo Section

Second Owner Herb and first wife - Dorothy Gibney



Third Owner - Herb Gibney and second wife, Joan



Fourth Owner - Scott and Barbara Hindman



#58 5493 PARADISE VALLEY RD "ABEND RUHE" (Evening Rest)

#58
RUDAN, 2018
CHRIST, JIM 1964
Drexel sells to PF 1953
Cramer Const. rents 1947-1953
Raff gives farm to Drexel Home
Raff owns farm @ 1915
Abend Ruhe farmhouse 1880
Built @ 1880



This pre 1880 farmhouse was purchased to add to PF land. A former owner Mr. Raff, our founder gave P.F. its first 23 acres.

Unique earthen floor & very early rafters grace basement

#7 OWNERS - RUDAN, DOUG and Veronica Sones



FIRST OWNER -

SECOND OWNER -

THIRD OWNER -

FOURTH OWNER - A Raymond Raff - owned 150+ acres including this Abend Ruhe Farm. He gave this land, through Bank Trusts to PF and the Mary J. Drexel Home in thanksgiving for his return to health. See Buildings for full story of Abend Ruhe Farm

FIFTH OWNER - Mr and Mrs William Braun

SIXTH OWNER - Mary J. Drexel Home

SEVENTH OWNER - Paradise Falls Lutheran Association

In earliest years the barn housed saddle horses for guest and girls camp use

- a shed was used to store building supplies

the house history is unknown until it becomes available for rental, year-round, by our caretaker, Clyde Cramer, and his family 1947-1953

EIGHTH RENTER :



Window indicates, lower level (entered from rear) where animals were fenced
Barn + shed to its right were burned down (antiques & all) as eyesores

GRAMER RENTAL CONTINUED

After the Mary J. Drexel home ceased using it as a retreat, the ownership of Abend Ruhe passed to P.F.L.A. which used it in several ways including its rental to Clyde Cramer and family. They used it as a year round residence and as a small office for Clyde's construction company from 1947 to 1953.

As seen below, it was then a white residence with green shutters. The basement remains dirt and rough-hewn logs support the structure. A separate pump house pumped well water to it, the Deaconess Cottage and a home not on P.F.L.A. land.



Clyde Cramer

See family photo with Gail & Steve with care-taker info.

Jerry Cramer

Pump house (with clear view of neighboring Deaconess Cottage) shows again how flat and treeless much of RF property was in those early days.



#6 OWNERS JAMES CHRIST FAMILY



Left to right: Top: James A. Christ, Vivien Haupt, Maxine Christ, James B. Christ, Bruce Haupt. Bottom: Lynn Christ and children Margot and Madeleine, Elise Haupt, Kathryn Haupt

This is a copy of Raymond Raff's offer to donate land in the Pocono Mountains as a site for a "summering place for Lutherans, all in gratitude for his return to health while recuperating in this region.

A Lutheran Colony in the Poconos Abend Ruhe IN THE POCONO MOUNTAINS

The Pocono mountains are famous as a summering place. A Lutheran layman went there ten years ago broken in health. He purchased a tract, built a cottage, regained his vigor. He has offered to give his valuable tract of field, stream and woodland to the Lutherans to be made into a

LUTHERAN SUMMERING PLACE

The tract lies 1600 feet above sea level (it is one of the highest points in the Poconos), there is a well 185 feet deep which supplies delicious water to a 5000 gallon reservoir, it is accessible from New York via the Lackawana R. R. (1 3/4 hr. run) and via auto over the Lackawana trail.

It is planned to put in a 18-hole golf course, tennis courts, base-ball diamond, quoit grounds, etc. and build a dam to make a swimming pool. Do you want to put up a cottage or tent in this delightful place next summer?

On Oct. 17th and 18th, 25 delegates from New York and Pennsylvania met in Mr. and Mrs. Raff's bungalow, and in the presence of the donors an organization was effected and the property formally tendered and accepted. We invite correspondence as to further information concerning bungalow plots, etc., etc.

Communicate at once with any of the following:

OFFICERS

President, WM. F. BUCKNER, Cherokee Ave., Hollis, L. I., N. Y.
Secretary, REV. C. E. HAYS, 1347 South 54th St., Philadelphia, Pa.
Treasurer, REV. J. E. RUDISILL, Riegelville, Pa.

DIRECTORS

A. Raymond Raff, Philip D. Spaeth, Chas. A. Hunsberger, Philadelphia.
Rev. H. W. A. Hanson, D.D., Harrisburg. Rev. Allen L. Benner, Lancaster.
Martin L. Diefendaefer, Lebanon. Central Pennsylvania

Rev. J. E. Heindal, D.D., Jersey City. Peter S. Walters, Easton, Pa.
Rev. A. H. Holthusen, D.D., Wagner College, S. I., New Jersey District.

Rev. Frank E. Jensen, Rev. G. B. Young, D.D., Rev. W. H. Stutts, D.D., Brooklyn, N. Y.
Rev. A. S. Hardy, Hollis, Rev. G. F. Hartwig, Queens, A. Haase, Hollis. Long Island.

The meeting discussing his offer was held at the Abend Ruhe farmhouse either this home or on Swiftwater Rd.

#103-5499 PARADISE VALLEY RD. "Dream Come True"

#103
SIMOLIKE 2005
Crane 1976
Jeffrey 1972
Sauerwein 1967
Built 1967



#4 OWNER - SIMOLIKE FAMILY



Nancy and Bill
Daughter- Laura
Grand kids- Michael



Mister and Miss Firecracker



Simolike gr

FIRST OWNERS - Frederick and Arlene Sauerwein

This family built this year round home complete with swimming pool so that Arlene could use it for physical required for keeping the lingering effects of Polio under control



Photos of Fred, and sons Roderick and Russell can be found in "GROUPS" BOOK

SECOND OWNER - Mildred (Mickie) Crane



Arlene Sauerwein



BROWN BEACH AREA

#25 - #34

BLUE CRANBERRY AREA

#80 - #92

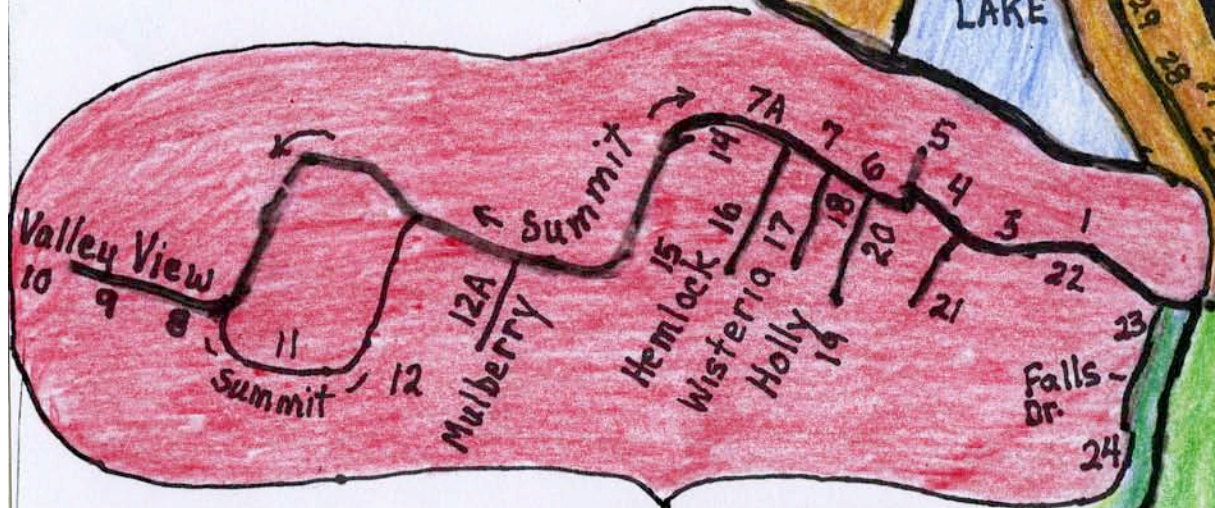

RED SUMMIT AREA

#1 - #24

GREEN VILLAGE AREA

#35 - #57, #103

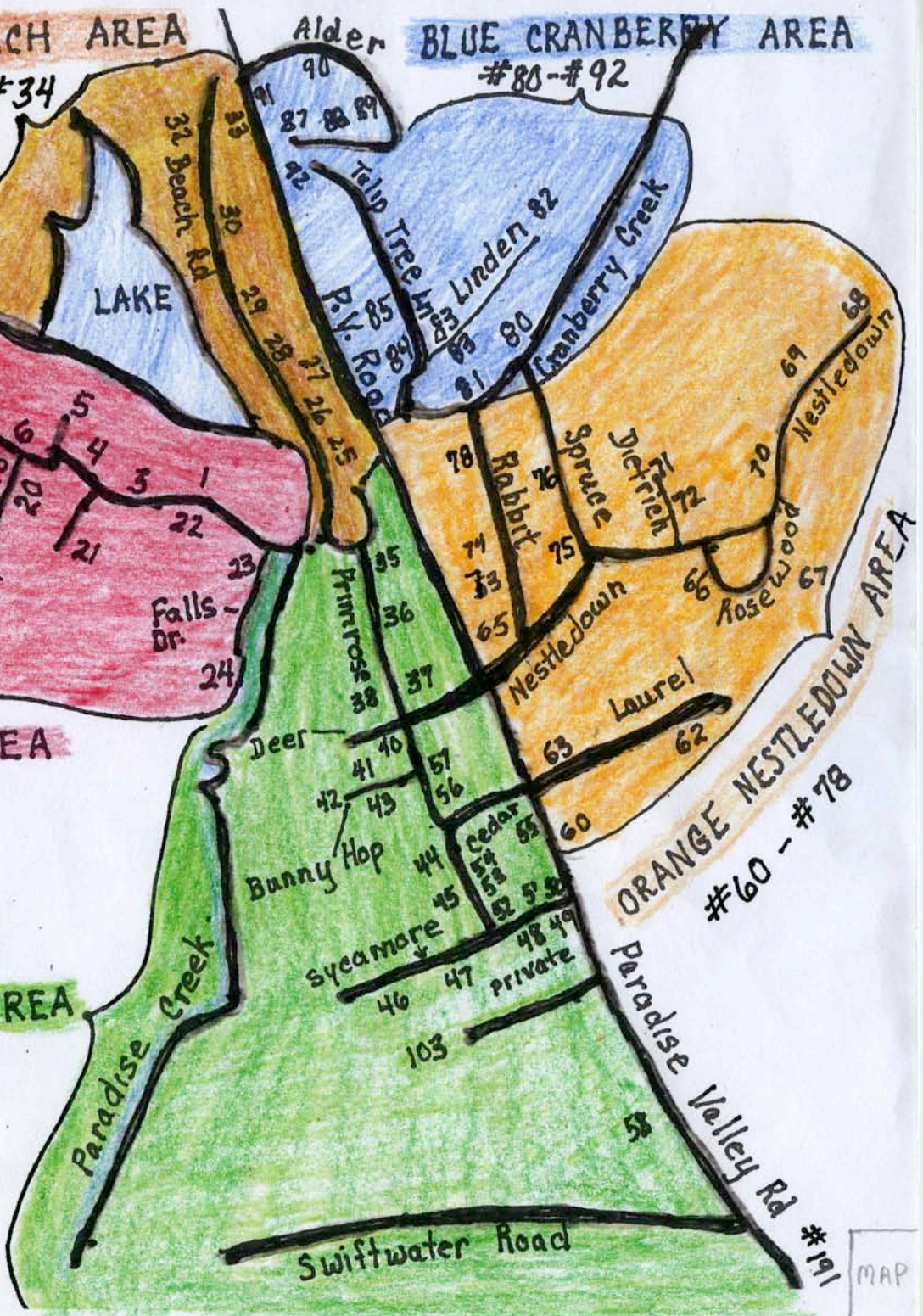

ORANGE NESTLEDOWN AREA

#60 - #78