

COTTAGES #80-92 NORTH OF CRANBERRY CREEK RD.

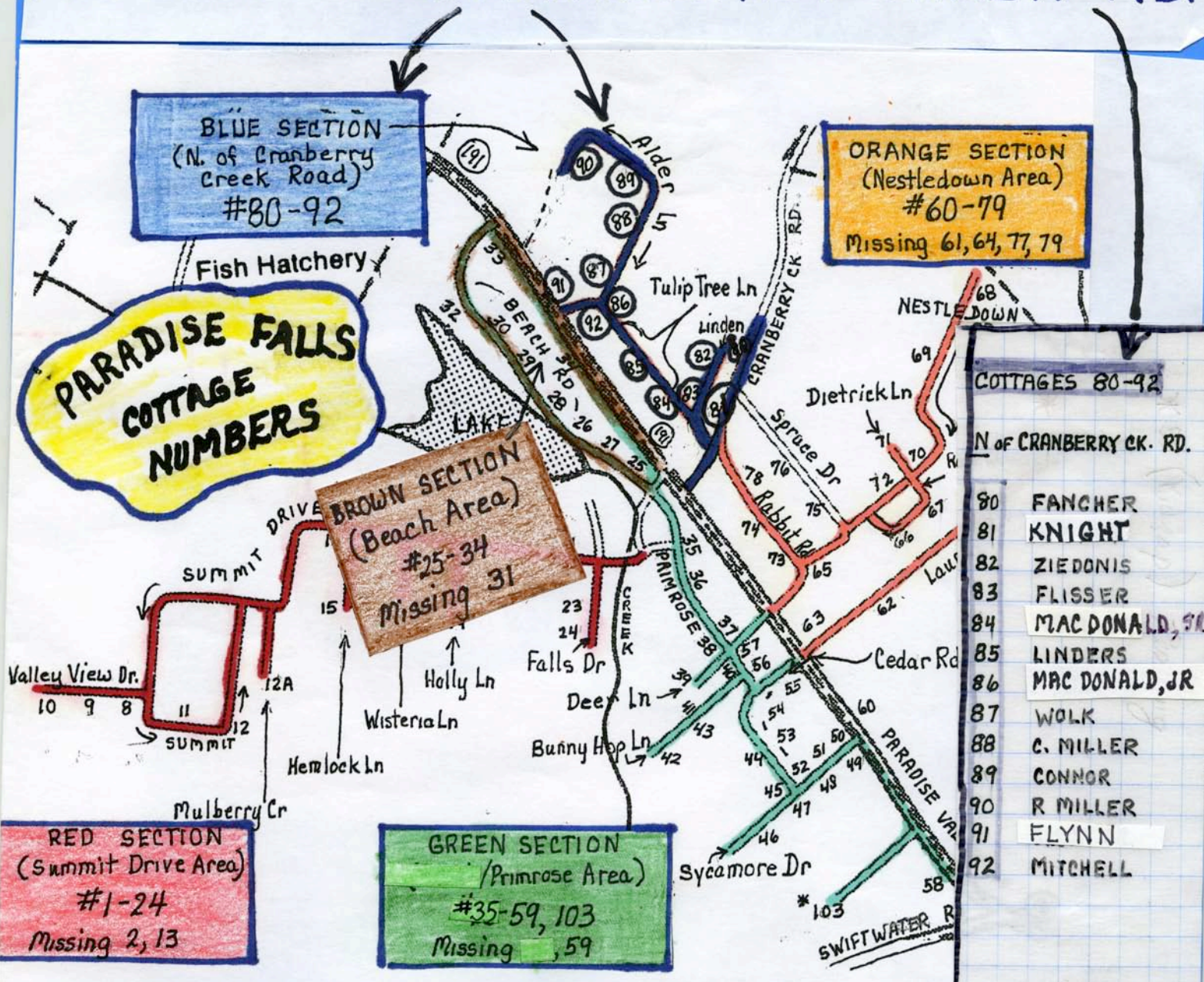

ALPHABETICAL 2021 OWNERS, PF NUMBER/COLOR DESIGNATIONS, 911 ADDRESSES

ACKER	55	1307 Cedar	GALLY	60	5524 Paradise Valley Rd
AMMON	16	413 Hemlock Ln.	GILBERT	76	319 Spruce Dr.
BAUERS	71	107 Dietrich Ln.	GREIG	27	5611 Paradise Valley Rd
BECK	73	207 Rabbit Rd	GRIMM	25	120 Beach Rd
BELL	32	163 Beach Rd	HALLMAN	4	140 Summit Dr.
BOND	50	202 Sycamore	HERGENHAN	70	104 Dietrich Ln.
CHOI	54	1309 Cedar Rd	HIGGINS	12A	114 Mulberry Cir.
CLIFFORD	28	136 Beach Rd	HOOVER	5	146 Summit Dr.
CONNER	89	717 Alder Ln.	HORN	30	158 Beach Rd.
DI GAETANO	37	1508 Deer Ln	JOHNSON	21	141 Summit Dr.
DITTMER	75	315 Spruce Dr	KNABE	29	148 Beach Rd.
EHRIG	53	1327 Cedar Rd.	KNAUS	68	198 Nestledown Rd
ELMAN-YALOVITSER	33	168 Beach Rd	KNIGHT	81	129 Cranberry Creek Rd.
EVANS	43	1407 Bunny Hop Ln	KWAN	78	224 Rabbit Rd.
FANCHER	80	135 Cranberry Creek Rd.	LANGE	12	304 Summit Dr.
FLISSER	83	519 Linden Place	LINDERS	85	615 Tulip Tree Ln.
FLOTHMEIER	9	111 Valley View Dr.	LONG	40	1519 Deer Ln.
FLYNN	91	642 Tulip Tree Ln	MAC DONALD	84	609 Tulip Tree Ln
FOSTER	26	5617 Paradise Valley Rd.	MAC DONALD III	86	622 Tulip Tree Ln
FRITZ, C.	7	162 Summit Dr.	MACKSOUD	14	402 Hemlock Ln
FRITZ, W.	66	204 Rosewood Cir.	MAGILL	44	1324 Cedar Rd.
FRY	41	1404 Bunny Hop Ln.			

Summit
#1-24

Beach
#25-34

Village
#35-58, 103

Nestledown Rd
#60-78

Cranberry Ck.
#80-92

ALPHABETICAL 2021 OWNERS, P.F. NUMBER/COLOR DESIGNATIONS, 911 ADDRESSES

MALANTONIO, C	51	208 Sycamore Dr.
MALANTONIO, D	6	154 Summit Dr.
MALANTONIO, K	52	210 Sycamore Dr.
MASENHEIMER	65	120 Nestledown Rd.
MATTHY, C	72	105 Dietrich Ln.
MATTHY, E	19	214 Holly Ln.
MEIER	67	208 Rosewood Cir.
MILLER, C	88	713 Alder Ln.
MILLER, R.	90	725 Alder Ln.
MITCHELL	92	635 Tulip Tree Ln.
MYERS	49	207 Sycamore Dr.
NARRAMORE	35	142 Primrose Dr.
NEFF	48	213 Sycamore Dr.
OLSON	8	278 Summit Dr.
PEDULLA	69	187 Nestledown Rd.
PIERCE	22	125 Summit Dr.
POHL	18	204 Holly Ln.
PORTER	56	106 Primrose Dr.
REINDL	34	5631 Paradise Valley Rd.
RICHARDS	15	414 Hemlock Ln.
RUDAN	58	5493 Paradise Valley Rd.

SCARPA	57	114 Primrose Dr.
SEARING	45	1330 Cedar Rd.
SEGRAVES	3	136 Summit Dr.
SILVERMAN, B	20	209 Holly Ln.
SILVERMAN, S	1	128 Summit Dr.
SIMOLIKE	103	5499 Paradise Valley Rd.
SOLLBERGER	24	116 Falls Dr.
SPEERS	42	1413 Bunny Hop Ln.
STILLER	36	134 Primrose Dr.
STOYKO	63	109 Laurel Dr.
STUMPF, C.	46	225 Sycamore Dr.
STUMPF, F.	47	217 Sycamore Dr.
TETER	39	1523 Deer Ln.
TITUS	7A	170 Summit Dr.
TKACS	38	123 Primrose Dr.
WERKHEISER	23	110 Falls Dr.
WICKS, J	10	119 Valley View Dr.
WICKS, J, J.	11	219 Summit Dr. 291?
WIGGINTON	74	211 Rabbit Rd.
WDLK	87	705 Alder Ln.
WOODWARD	17	310 Wisteria Ln.
ZIEDONIS	82	529 Linden Pl.
ZIMMERMAN	62	122 Laurel Dr.

■ → Summit # 1-24
 ■ → Beach # 25-34
 ■ → Village # 35-58, 103
 ■ → Nestledown # 60-78
 ■ → Cranberry Ck. # 80-92 *F

NUMERICALLY LISTED COTTAGE PF NUMBERS (#), COLOR LOCATION AND 2021 OWNERS NAMES

Red Summit Hill Rd Area

- 1 SILVERMAN
- 3 SEGRAVES
- 4 HALLMAN
- 5 HOOVER
- 6 MALANTONIO, D
- 7 FRITZ, E
- * 7A TITUS
- 8 OLSON
- 9 FLOTHMEIER
- 10 WICKS, J.
- 11 WICKS, J & J
- 12 LANGE
- * 12A HIGGINS
- 14 MACKSOD
- 15 RICHARDS
- 16 AMMON
- 17 WOODWARD
- 18 POHL
- 19 MATTHY, E
- 20 SILVERMAN,
- 21 JOHNSON
- 22 PIERCE
- 23 WERKHEISER
- 24 SOLLBERGER

Brown Beach Rd Area

- 25 GRIMM
- 26 FOSTER
- 27 GREIG
- 28 CLIFFORD
- 29 KNABE
- 30 HORN
- * 32 BELL
- 33 ELMAN YALOVITSER
- 34 REINDL

#2, 13, 31, 59, 61, 64, 77, 79
 have no homes on
 the property
 #103 - on added
 land

Green, "Village" Section

- 35 NARRAMORE
- 36 STILLER
- 37 DL GAETANO
- 38 TKACS
- 39 TETER
- 40 LONG
- 41 FRY
- 42 SPEERS
- 43 EVANS
- 44 MAGILL
- 45 SEARING
- 46 STUMPF, C.
- 47 STUMPF, F.
- 48 NEFF
- 49 MYERS
- 50 BOND
- 51 MALANTONIO, C
- 52 MALANTONIO, K
- 53 EHRIG
- 54 CHOI
- 55 ACKER
- 56 PORTER
- 57 SCARPA
- 58 RUDAN
- * 103 SIMOLIKE

Orange Nestledown Rd Area

- 60 GALLY
- * 62 ZIMMERMAN
- 63 STOYKO
- * 65 MASENHEIMER
- 66 FRITZ, W
- 67 MEIER
- 68 KNAUS
- 69 PEDULLA
- 70 HERGENHAN
- 71 BAUERS
- 72 MATTHY, C
- 73 BECK
- 74 WIGGINTON
- 75 DITTMER
- 76 GILBERT
- * 78 KWAN

Blue Cranberry Creek Rd Area

- 80 FANCHER
- 81 KNIGHT
- 82 ZIEDONIS
- 83 FLISSER
- 84 MAC DONALD
- 85 LINDERS
- 86 MAC DONALD III
- 87 WOLK
- 88 MILLER, C.
- 89 CONNER
- 90 MILLER, R.
- 91 FLYNN
- 92 MITCHELL

#80 135 CRANBERRY CK. RD

"Beary Cozy"



#80
FANCHER 2006
Bugenhagen
Harkins 1978
Stein
Hartzell

Fitting 1928
Built 1928



This cottage photo was one of many featured in a 1930 brochure promoting PF cottage ownership

#6 OWNER - FANCHER - Paul & Lisa



This cottage is known for the large tree that has in its yard.



Paul and Lisa Fancher Matt and Chr

FIRST OWNER - FITTING FAMILY



Son, Gene Fitting



John Hartzell

SECOND OWNER - Rev Ralph Hartzell

THIRD OWNER - Mrs Russell Stein

FOURTH OWNER - Jack and Betty Harkins →

FIFTH OWNER - Steve and Susan Bugenhagen ↓



Guy Harkin
visited P.F in
2008

* See above

photo of teen
Guy playing the
drums in a
1968 Talent Show



Matt, Steve, Susan and Christa Bugenhagen

#81 129 CRANBERRY CK. RD. "Fernwald" ('fern forest')



#81
KNIGHT, Jennifer 2021
ANGNEY 2012
Titus 1951
Yoder
Van Gill'leawe 1934
Built 1934



FIFTH OWNER - _____
JENNIFER KNIGHT



FIRST OWNER - Emma Van Gilleuwe

The original owner was

* See also 1930 photo of Emma in
Group Pictures Section



Emma Van Gilleuwe shown
here with a sister (1939)

SECOND OWNER - Marion V. Titus

THIRD OWNER - Donald Titus

Don Titus (Then)

Dave Titus - (Then)

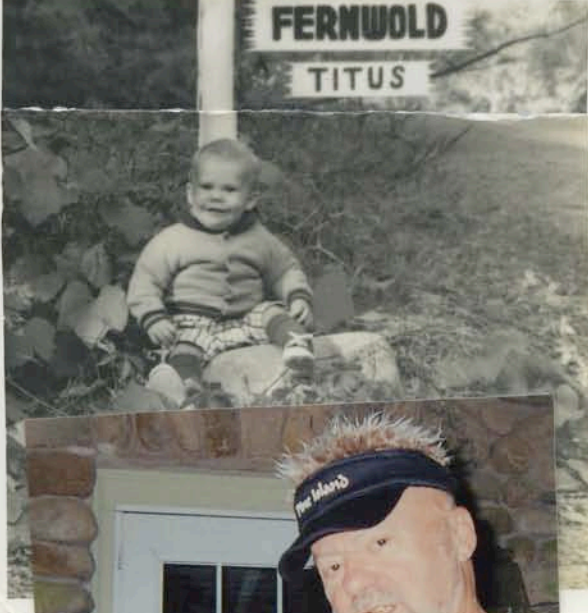

Joan Titus



Paula, Don

Children of Don & Ingrid



Susan

Steve

(wife, Irene)

~~Now owner of #21 cottage~~

Peg and David Titus (Now)



Karen



Dave

4th Owner - Bruce Angney



#82 529 LINDEN PL.

#82
ZIEDONIS 1970
Molzahn Klausewitz
Fisher 1932 Built 1932



#83 519 LINDEN PL.



#83
FLISSER 1955
Wohlsen
Bowman 1932
Built 1932

#3 OWNER - FLISSER Family



Mary Beth, Thomas, "Fritz" Flisser

PREVIOUS OWNERS COTTAGE #83

See Group photo binder

#84 609 TULIP TREE LN.

#84	
MACDONALD	2015
Maguire	2008
Kwan	2001
Acker	1946
Built	1946



#4 OWNER MAC DONALD, Bob & Joanne

FIRST OWNERS

Rev and Mrs Martin Acker



← Dave Jentsch

Sons Ricky and Martin^{Jr} were cottagers and PF staffers
Martin still resides year-round in Cottage #55

SECOND OWNERS - Carl and Cass Kwan

Busy managers
of the Sayre Mansion
Bed & Breakfast, and
owners of a
Scandinavian Shop,
they still find time
for fun at P.F.



CASS AND CARL KWAN, PETER (with fiancée Heather), unpictured Annie

#3 OWNERS - MAGUIRE, Jennifer

See Cottage #1 Photo

#85 615 TULIP TREE LN.



#85
LINDERS 1997
Hergenhan 1963
Mahler 1930
Built 1930

#3 OWNERS - LINDERS FAMILY



Debbie

Brooke

Bob

FIRST OWNER - Anna Mahler
1939 Photo of cottage's
first owner Anna Mahler

* See also 1930 photo in Group
Picture section



SECOND OWNERS - Arthur and Mildred Hergenhan



Family photo?



Bob Hergenhan

#86 622 TULIP TREE LN.

#86
MACDONALD, JR 2017
PAUL, M. 2007
Moyer, J 1951
Built 1951

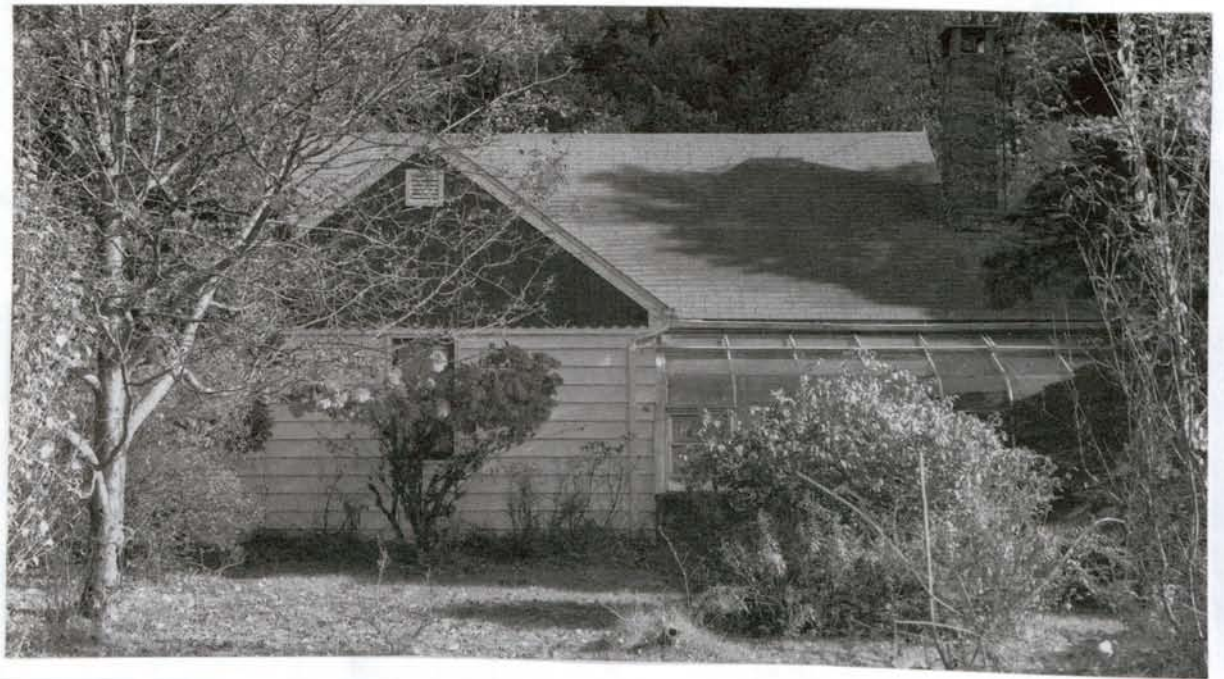

#2 OWNER MACDONALD, JR.

#2 OWNER - PAUL FAMILY



MARIE AND TANYA PAUL

#87 705 ALDER LN. "Thistle Dew"

#87
WOLK 2009
Westerman
Meyer 1957
Spachman 1930
Built 1930



#4 OWNER - WOLK FAMILY

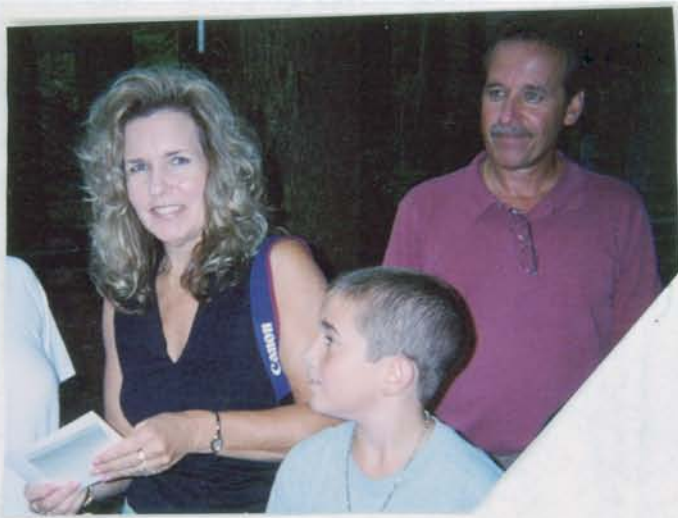

OWNER FAMILY
Donna (Westerman), Alex, Pete Wolk

Visitors may include:



Sis Darlene,



Darlene's son, wife,
Stephen + Jennifer,
grandkids Taylor, Tehya and
Tyler



Anna M. Spachman
1930's



Bill & Alice Westerman

1960's



Darlene Westerman



Lake Navy Raft

Ed & Dori Kucerik



Bill & Alice Westerman



Barry, Darlene & Donna Westerman

Alice Westerman Meyer



March 25, 1919 - August 30, 2010



Alice Martin Westerman Meyer

**Wife/ Mother/In-Law/Aunt/
Grandmother/Great-Grandmother**

What a wonderful Mom you were! You stayed at home to care for us... every day delicious odors of cookies, dinner or just the clean smell of clothes fresh off the line greeted us after school (in the winter, clothes "stood" in the dining room defrosting.) Our home was spotless. Always. Messy, maybe, from us kids, but always clean.

Dinner at 5:00 on the dot; bed at nine; every summer at Paradise Falls in the Poconos; knitting or board games (but mostly knitting!) Life was always good; thanks, Mom. We love you. Always.



Today you have returned to Paradise

She finally had the wit to stiffen



FIRST OWNER - Anna M. Spachman

SECOND OWNER - William & Alice Westerman

Their children are pictured above. Only Barry is missing



Need
youthful
Donna

Dinner at 5:00 on the dot; bed at nine; every summer at Paradise Falls in the Poconos; knitting or board games (but mostly knitting!) Life was always good; thanks, Mom. We love you. Always.



Today you have returned to Paradise!



Alice Westerman Meyer & children Darlene Marks, Donna Wolk, Barry Westerman



After Herb Meyer and Alice Westerman lost their spouses, these neighbors (PF) were married and enjoyed P.F. together once again, in her cottage.

Family lived in #87 55+ years!



#88 715 ALDER LN.



#88
MILLER-MORGAN 2010
Pohl, Micklau, Titus 1991
Meyer, H 1956
Bittner 1928
Built 1928

#4 OWNER MILLER-MORGAN FAMILY



FIRST OWNERS - L.W and B.M. Bitner

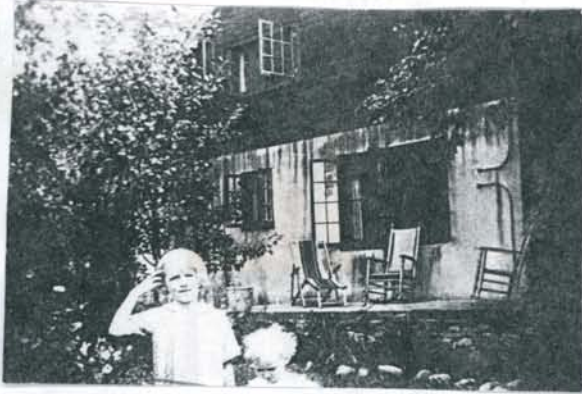

Jerry & Carolyn Heydt at the earliest version of Bitner, Meyer, Pohl, Miller home

SECOND OWNERS - Herbert and Mildred Meyers



THIRD OWNER - Lidy Pohl



Lidy, daughters Hildegard and Ingrid



LIDDY POHL'S FAMILY TREE SHOWS HER CONNECTION TO * COTTAGES

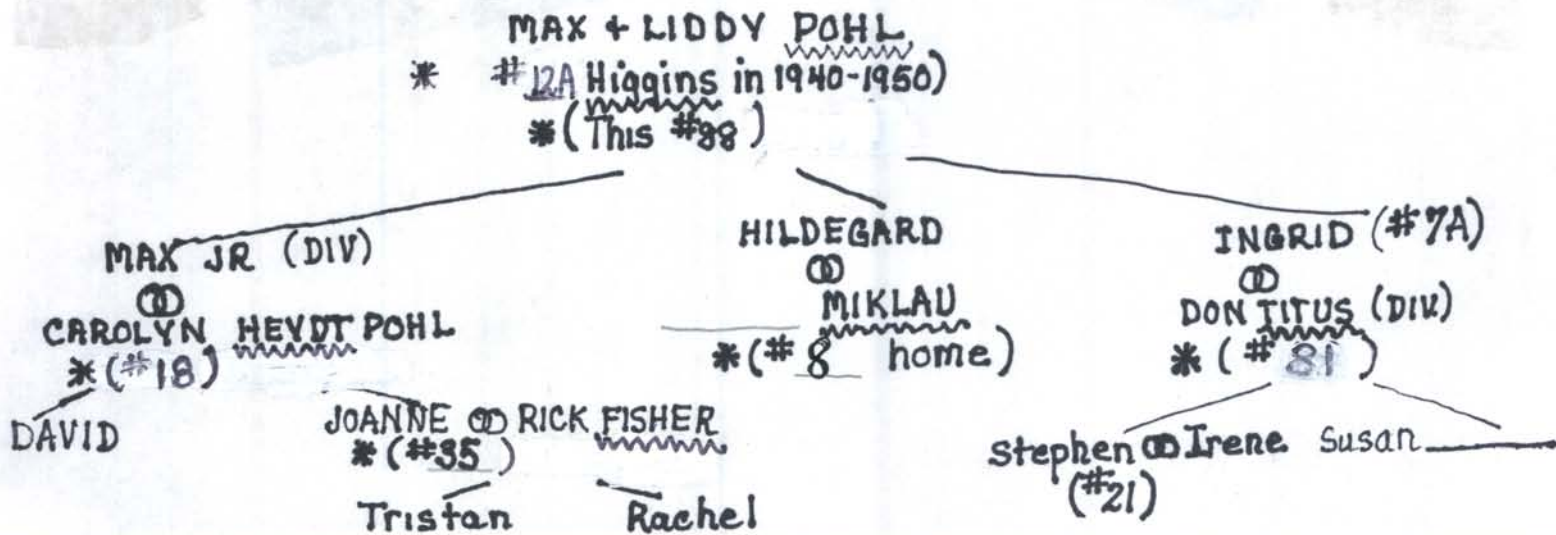

#89-717 ALDER LN

"Brigadoon"

#89	
CONNOR	2007
Danga	1990
Hoehn, Neuhardt	1978
Schwenke	1931
Built	1931



#5 OWNER CONNOR FAMILY



PATRICK & JEAN CONNOR

nga Storn + Kathryn

FIRST OWNERS - ELWOOD SCHWENCK FAMILY

Son, John Schenck was Sun-loving P.F teen →



SECOND OWNERS - ELIZABETH HOEHN
FREDERICK + SISTER CATHERINE
NEUHARDT



Mr and Mrs Hoehn



Mrs Hoehn (Herb Meyer) Sister Catherine

THIRD OWNERS - Fritz and Irene Danga and Family



Irene & Fritz Danga



Dagny Danga-Storm, Kathryn Storm

#90 725 ALDER LN.



#90

MILLER, R. (Sr) - 1986
 Kucerik - 1961
 Leberknight - 1939
 Moyer, E. remodel 1935
 P.F. Buys 1927

J. Heydt "Coop" @ 1900
 G.W. Smith "Coop" @ 1870
 Built @ 1870

This cottage began as a chicken coop at the James Heydt farm (now Olson cottage) The original owners doubled the size, moved it.

#4 OWNER RICHARD MILLER FAMILY



Richard, CAROLYN, MARCI, Nancy, CRAIG, BRYAN, ELISE
 Miller, McDERMOTT, MORGAN, MILLER

Billy, Ricky
 McDERMOTT

CAROLANN, STUART
 MILLER

FIRST OWNER - James B Heydt (Carolyn Pohl's grand-father) and his chickens who first nested in the original area before its remodeling by Erwin Moyer.

SECOND OWNER - Erwin Moyer

It was Ruth Schaffner and Helen Hendricks who, as Beer Daughters,



remember the remodeled chicken coop, that Grandparents Erwin and Minnie Moyer invited their parents Edith and Phares Beer to share

Minnie and Erwin Moyer, friend Lillie Bessel Phares Beer, Helen Beer Hendricks (child)



Left Harold Heydt (Caretaker) and Erwin Moyer (Manager) examine 1938 dam building



CONTINUED MOYER-BEER - HENDRICKS-SCHAFFNER-HERTZA FAMILY TREE & HISTORY CAN BE FOUND UNDER HENDRICKS COTTAGE

Edith Moyer Beer, Mrs. Lovaas, Minnie & Erwin Moyer

JEWISH MISSIONARY DEAD

Paul I. Morentz Called Home After Brief Illness

IN THE death of the Rev. Paul I. Morentz, on July 16, the Church has sustained an almost irreparable loss. A deeply consecrated Christian, an Old Testament scholar of high order, a preacher of no mean gifts, an authority on the Jew and the Christian approach to the Jew, and, pre-eminently, a missionary to God's ancient people, Pastor Morentz had made a place for himself in the affection and work of the Church, which it will be most difficult to fill. He was loved, respected, and trusted by all who knew him—by Gentile and Jewish Christian alike.

He was born of Jewish parents in Bessarabia, January 1, 1888. As a boy of thirteen he came to America. Five years later, attracted by the Rev. John Legum's Mission to the Jews, located in Pittsburgh, he became interested in Christianity, and August 25, 1907, was baptized a Christian. He had been attending Thiel College before his baptism, and immediately afterward entered the Lutheran Theological Seminary at Chicago, from which he was graduated in 1910. A month later he was ordained to the Lutheran ministry, in the Pittsburgh Synod. For a year he traveled extensively in the interest of Jewish missions, his tours taking him as far as Duluth, Minn. A call to Reynoldsville, Pa., was accepted; and this was later followed by pastoral work in Struthers and Conneaut, Ohio.

In 1918 he was called to Philadelphia, Pa., to be a missionary to the Jews. For twenty years he labored faithfully in this field, extending his efforts to include the entire territory of the Ministerium of Pennsylvania and the East Pennsylvania Synod, and often reaching out far beyond the bounds of these two synodical bodies. While awakening the Church to its Jewish mission task and himself laboring, sometimes beyond his strength, in the task of interpreting Christ to the Jew and of bringing the Jew to Christ, he found time to engage in preaching, lecturing, teaching in a leadership training school, addressing summer schools and assemblies, writing books and tracts and almost numberless articles, and counseling with thousands of Christians and Jews. The scope of his work was tremendously broad, and his influence was proportionately extended.

July 21, 1920, he married Louise C. Stahl, formerly a missionary in Persia, and at the time of the marriage his faithful assistant in the Messiah Hebrew Lutheran Mission. The happy union was blessed with three sons: Paul Ernest, John Daniel, and James William. Wife and sons survive him.

July 16, after a twelve-day illness from a heart disease, Paul Morentz was called to his other home, in the kingdom of his Lord and Saviour Jesus Christ, Whose he was, and Whom he had so devotedly and faithfully served, after the light came.

PAUL J. HORN.



REV. PAUL I. MORENTZ

UNSWERVING IN FAITH

By Z. A. M. Corbe for the Board of American Missions

AFTER an association with Missionary Morentz of more than forty years it is difficult to adjust myself to the fact that he has been called home and that the task to which he so bravely gave himself is unfinished.

It seems only yesterday that as pastor of the seminary church I welcomed Brother Morentz as a young theological student who had been brought to the church by his spiritual father, the Rev. John Legum, D.D., also a theological student at that time. Their faithful attendance at the services and their interest in soul winning was ever an inspiration. Shortly

after my duties had called me to Philadelphia I had the joy of welcoming my friend to that city, where he had come to enter upon what was to be his life work. Others will tell of these years of self-sacrifice but only the celestial records will reveal the souls that were reached through his unwavering testimony to the lost sheep of the House of Israel.

His ability as a teacher was recognized throughout the Church. Shortly before his illness he had completed a group of lectures for the Board of American Missions' School for Missionary Pastors and he was looking forward with happy anticipation to these hours with his fellow missionaries. His public presentations of the cause so near to his heart were unique but always effective.

From the time I met Pastor Morentz in the seminary and throughout all the two score years of our associations he consistently took the attitude, "If God be for us, who can be against us." As a result he was never awayed by the unexpected developments in society and the world, and his judgments were sane and consistently Christian. The Board has lost a most valuable laborer.

INTERPRETER OF SCRIPTURE

By Charles P. Wiles, Editor of Sunday School Literature

I HAVE on my desk the schedule of dates the Rev. Paul I. Morentz left with me when he started on a brief vacation about ten days ago. It reads: Paradise Falls, July 11-30; Massanetta Springs Summer School, August 2-5; Stone Harbor Summer School, August 8-12. It was pretty definitely known within two days after he left my office that this schedule would be radically changed. Now we know that no part of it was fulfilled. He is not with us, for God has taken him.

In the spring of 1930 he and I met on a train that was to take us to the annual convention of the Susquehanna Synod. It was on that trip I suggested to him our earnest desire that he prepare the department in "The Lesson Commentary" then called "Oriental Side-Lights," but which

at his suggestion was changed to "Helps from Hebrew Sources."

He brought to this new work an interest and enthusiasm that never waned. By birth, training, sympathy and scholarship he put into this department of "The Lesson Commentary" rich and carefully prepared material. He seemed eager to get at the task of preparing copy for the succeeding year. In several volumes he prepared sections of lessons in their entirety. He was in the midst of the preparation of seven lessons on the Sermon on the Mount, in which he was taking the keenest interest, when his earthly labors closed.

We need not be surprised that he was proficient in the Bible, for he was a careful student of that Book. Being a sincere Christian he brought to his task faithful labor, and the fruits of his toil have been abundant. "The Lesson Commentary" for 1939 will carry the concluding results of his gifted mind and heart for those who have been following these lessons. His Christian zeal and his high ideals will remain with us when his words are forgotten.

[Pastor Morentz was taken ill at Paradise Falls whether he had gone to fulfill a preaching engagement. The heart attack began twenty-four hours after his arrival and he was brought to the Lankenau Hospital in Philadelphia, where death came twelve days later. Ed.]

PAUL I. MORENTZ

ON THE eighth floor of the Muhlenberg Building in Philadelphia is an office through which the morning sun streams, on the door of which an approaching visitor would see

JEWISH MISSION

PAUL I. MORENTZ

A caller on entering the room from the hall would come first to a desk surmounted by a row of reference books. Then at a table within range of the light from the windows he would meet Mr. Morentz;—Pastor Morentz, most of his clerical brethren called him. Quite recently it was to the interest of the readers of THE LUTHERAN that he should be consulted about the sponsorship and practical merit of a plan proposed to solve problems incident to anti-Semitism. At least once a year,—that is, prior to the eighteenth Sunday after Trinity, we met to arrange for informative articles in THE LUTHERAN that would call attention to "Jewish Mission Sunday."

Thinking back through the years during which we have had editorial conferences with him, two conclusions come prominently to mind as one recalls his comments and convictions.

The first may seem paradoxical: it is that his faith in Jesus Christ was in absolute command of his thinking and living, yet he never ceased to be a Jew. He owed his conversion to a Jew, the late John Legum of Pittsburgh. To him the Old Testament was of true canonical value because it pointed toward Jesus of Nazareth in its prophecies and because it revealed the mission which was Israel's and which Israel fulfilled, namely, to provide and identify Jesus the Messiah. He had thus a basis for a kind of pride in being a Jew. Almost like Paul he could say, "Are they Hebrews? So am I."

But this relationship to the kinship after the flesh or to the prophetic stage of God's plan of redemption was not given precedence over fellowship in Christ. He believed that the Jew when born again was a Christian, obligated on the one side to perform all the duties that obedience to our Saviour involves and on the other entitled by faith in Him to full membership in the congregation, and to all the privileges of expressing our common life in Christ which are bestowed by the Holy Spirit upon the company of believers. He thought congregations should invite people not belonging to church to come to their services, Jews and Gentiles alike. He once said, "How can a church expect from a

July 27, 1938

lone Jewish missionary what they in their entirety claim they cannot do,—persuade some family living in their neighborhood to come within the sound of the Gospel?"

Consistently with the principle that Jews and non-Jews need alike the one Mediator's intercession with God, he did not ask for his kinsfolk after the flesh more than the rights and privileges granted to others. Anti-Semitism in his judgment was not only cruel and anti-Christian: it was futile and irrational. On the other hand, he was not convinced of the wisdom of organizing in the name of tolerance a Jewish minority that could be made the tool of political majorities.

His brief final illness was of such a character as to make the reception of any last message from him impossible. THE LUTHERAN is on its own in suggesting that when Jewish Mission Sunday arrives on the sixteenth of next October congregations can be reminded with propriety of the sacrifices and hopes of Paul I. Morentz.

THIRD OWNERS - Mr and Mrs Arthur Lieberknight
 This lowly-beginnings Chicken Coop Cottage passed from one excellent PF leader Erwin Mayer to another - Arthur Lieberknight who held various posts including Manager from 1946 - 1950. Art remembers years 1936 - 1961



A 2001 interview with Arthur revealed some early memories:

- Family rentals at Teter, Monson homes before buying
- Dr Cressman's weekly religion classes
- His early leadership roles as Boad President, Secretary and Manager
- His mother-in-law's (Margareta Meyer) crocheted pieces with "Paradise Falls" interwoven that were sold in the Gift Shop. He donated one to be displayed in lounge. See it now in Tea Room*
- His love of nature and leading of many P.F. nature hikes

← Son, Kenny Lieberknight (with friend)

See his story of Camp Food Poisoning in 'Camp Book'
 See story of how PF celebrate end of World War II in 'History' Book

FOURTH OWNERS - Edwin and Doris Kucerik



#91 642 TULIP TREE LN. "Sunset", "Flynn's Farm"

#91
FLYNN 2016
OLSON (Sr) - 1972
Ruggiero remodel - 1963
Staff Housing 1927
P.F. Buys 1927
J. Heydt Farmhouse @ 1900
G.W. Smith Farmhouse @ 1870
Built @ 1870

Photo of
addition
please



This James Heydt
farmhouse predates
1922 start up of P.F.

The ^{Heydt} family lived there,
later it was a rental
and housed staff before being sold as cottage.

#5 OWNER KATHLEEN FLYNN



FIRST OWNERS - James & Delilah Hawk Heydt

1910 & 1920 Census ~~has~~ James D. and Delilah Hawk Heydt in Olson home

Home may
pre-date
1910

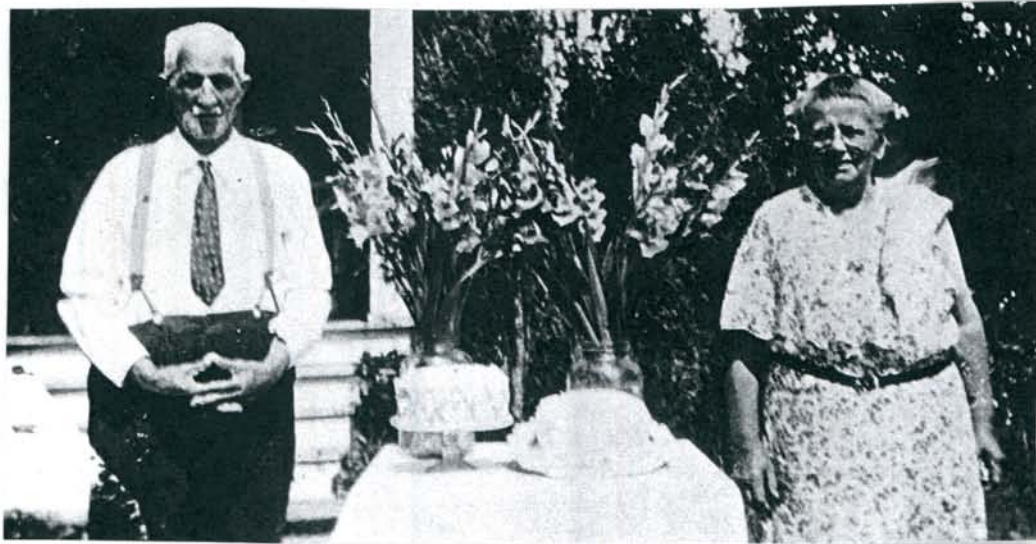

Young Heydt Family lived with his parents, and several of Harold and Hilda's daughters were born in that farmhouse



James D ⚭ Delilah Hawk

Siblings-William, Mable
Beulah, Myrtle,
Raymond, Verna

Harold E ⚭ Hilda Keltz

① Demis

② Jerry ⚭ Clyde Cramer

④ Carolyn ⚭ Max Pohl

③ June

⑤ Nancy
⚭ Bill Hopkins

Gail Steve

Joanne ⚭ Rick Fisher David

Peter Wingate

Tristan Rachel

FIRST OWNERS - James and Harold Heydt Families

Carolyn Pohl, member and her sisters Jerry Cramer and Demis Heydt are rich resources for the history of P.F. They have roots as children of long-time caretaker Harold Heydt and have lived in the homes of pre-PF dwellings (ie Olson Cottage, Gate Lodge, and Abend Ruhe - Christ Cottage). And, living here year round, they have stories about many people and buildings with so many connections, I've opted to insert their stories on the various "Building" and "Cottager" pages rather than gather them in one place. Much gratitude goes to these ladies for sharing their memories!

Heydt Memories of the #91 Olson Cottage

Grandma and Grandpa Heydt welcomed Harold and Hilda Heydt into their farmhouse likely built around 1850. The girls were too tiny to remember layout. Jerry Cramer born 1928 was embarrassed to learn that when the State road was being widened the year she was two (1930), road workers brought her into the farmhouse because she had gotten hot and stripped off her clothing while watching them!

Harold saved his aging father from losing the house by buying it and moving parents into cement house next door. When P.F. wanted the house & barn property Harold sold it, but his family may have stayed in the house until they moved as caretaking family into Gate Lodge

SECOND OWNERS - Paradise Falls Lutheran Association

It served at various periods as a place for staff (managers, social directors, male workers, cooks, etc) as rental for guests

THIRD OWNERS - Gennaro and Elaine Ruggiero

#4 OWNERS SR. OLSON FAMILY

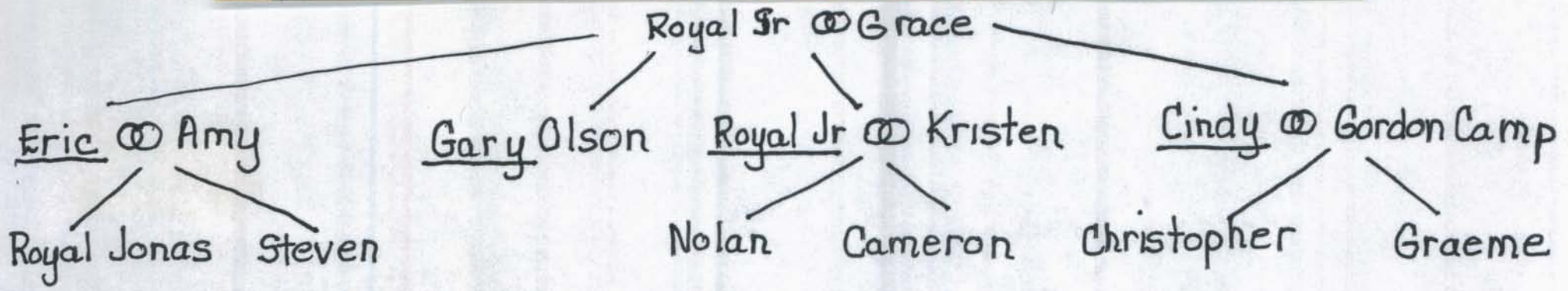

#92 635 TULIP TREE LN.



92
MITCHELL 1988
Morentz 1935
Built 1935

#2 OWNER - RUTH MITCHELL



Ruth Burt Michael & wife Laurie

FIRST OWNERS- REV & MRS PAUL*MORENTZ, JAMES + DORIS, JIM JR
Three generations of Morentzes enjoyed P.F. A photo
of Louise Morentz is with the Flothmeier Cottage Info.

Doris and James Morentz Sr and Jimmy, Jr at 75th Anniversary



Jim Sr was one of the early lifeguards
at the brand-new lake Crawford.

I enclose some excerpts from the July 1938 issue of the Lutheran in case you do not have these in the Paradise Falls file.

*

Pastor Paul Morentz had come to the mountains to preach that Sunday morning. That afternoon he was stricken and did not recover. I had gone to that service with my parents and elder brother. I do recall vividly one thing.

My parents, but especially my father, liked to sit in those three rows on the far right side. Especially my father sweated profusely and my parents sported handheld fans. Pastor Morentz who was well known and well liked began his sermon with a jovial look to my father and said: "If the Dittmers will join the rest of us in the middle of the synagogue, we can begin."

Like so many houses, the Morentz cottage faced the main road and my uncle August built that concrete slab with embedded small stone, which read Morentz. I was especially drawn to the eldest son Paul. One summer he collected the admission fees at the automobile bridge for entrance to the Falls, 15¢ for adults and 10¢ for children. He had that kiosk, which is now at the Hedricks cottage, and this sported the sign: "Through these portals pass the mightiest minds of science". One day in particular, we were discussing Ohm's law. I guess I was 10 years of age. I raised the question why went a ignited a light bulb did the voltage in the electrical system not be reduced by Ohm's law. Paul Morentz replied: "It does not because there is an infinite amount of electricity in the system".

The Morentz's had to my knowledge, the first pop-up toaster in the Paradise Falls and I would love to eat bread there just so I could use the toaster.

Well these are some little thoughts which I have had and may be buried in the archives.

Our best to you

Luther Dittmer

This Cottage-Cottager Photo Album
is presented to Paradise Falls friends on our

80TH ANNIVERSARY IN 2002

in celebration of those years and
to facilitate getting to know each other better!



It is lovingly dedicated to my parents,

GEORGE & ANNA MARY AMMON

who began and long maintained our archival
history, now "scrapbooked" for all to use & enjoy!

Freda Ammon Miltner

ROUGH P.F. MAP

indicating where a numbered cottage is located. Specifics are found on accompanying sheets

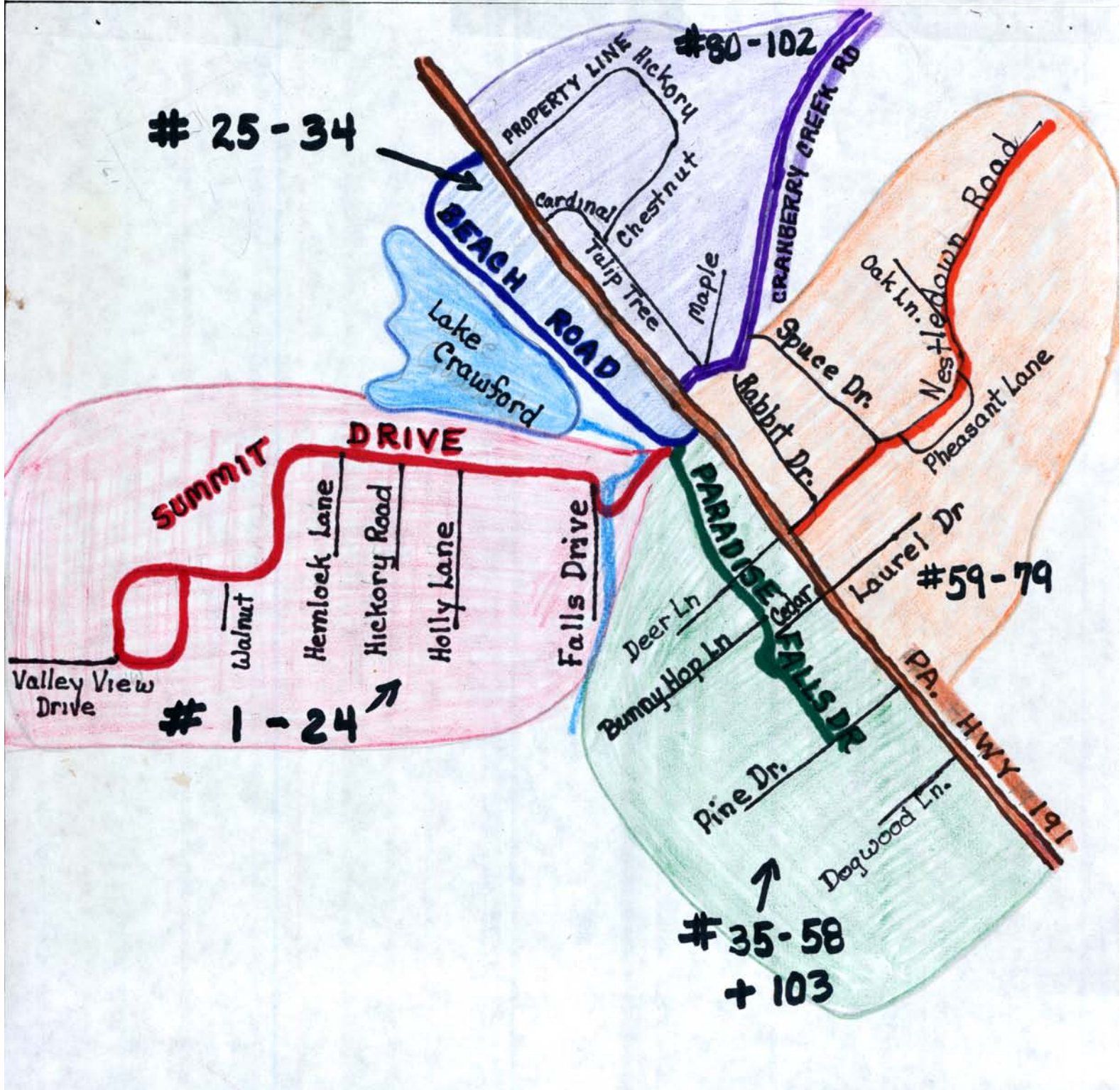

YES, INDEED, THESE PRE-1927 COTTAGES SAT ON TREELESS FARMLAND!
 A photo, likely taken from the #55 Acker Cottage on Cedar Road, shows the 5 PF cottages
 (+ Deaconess Home) on the and sides of Sycamore Drive.

#50 then Kidd
 now Bond
 202 Sycamore
 side
 ↓

#49 then Koons
 now Myers
 207 Sycamore
 side
 ↓

#51 then Logan
 now C Malantonio
 208 Sycamore
 side
 ↓

{ TWO STORY
 OFF SITE
 DEACONESS
 COTTAGE }
 ↓

#48 then Dhl
 now Neff
 213 Sycamore
 side
 ↓

#47 then Buckner
 now Werkheiser
 217 Sycamore
 side
 ↓



Spray Article - Anniversary Trivia

BAUERS

These families have been enjoying our Paradise Falls community continuously for at least 70 years.

✓ 1. ~~Kidd - Hallman - Scholl - Bond - Noonan - Ehinger - Maguire~~ Several Cottages

✓ 2. Ohl - Neff Same Cottage

✓ 3. Koons - Ardell - Gally - Snear - Malantonio - Myers

~~4. Heydt - Pohl~~ Longest ancestors walking the grounds

✓ 5. Mueller - Hoyt Same Cottage

✓ 6. Dittmer Same Cottage

✓ 7. Breischafft - Knaus Same Cottage

✓ 8. Flothmeier - Wilson Same Cottage

~~NO 9 C. Moyer - P. Moyer~~ Same Cottage (not 20 members)

✓ 10. E. Moyer - Schaffner - Hendricks, Greig Same Cottage

✓ 11. Stover - Stevens - Magill Same Cottage

✓ 12. Shetlock - Werkheiser - Reinbold Same Cottage

✓ 13. Haase - Smalley - Stiller Same Cottage

~~Naus, Clifford Gilbert~~

~~Ammon, - Warburton, - Miltner - DePue - Hauck~~

Kuhle

~~2013
1937
76~~

POHL

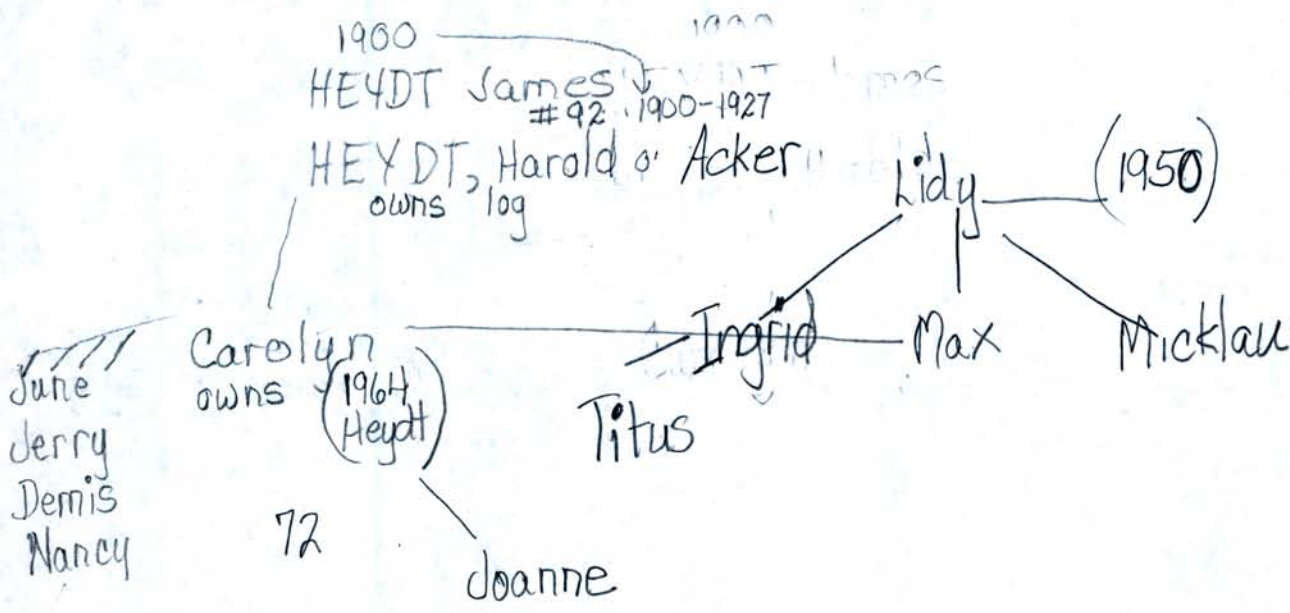

New People (Designation)

Cottages for Sale

- #6 Snear Cottage now ^{with} Matantonio
- #56 D'AMATO (Miller)
- #58 (CHRIST) - RUDAN

- #40 Long
- #55 Acker
- #54 Bond
- #33 Dieroff
- #69 Ditmars (pass)
- #38 Fredrick Sullivan
- #63 Hoyt
- #20 Kuhnle
- #14 Mackoud
- #78 Reisch
- #

Joanne

PARADISE FALLS BUILDINGS AND COTTAGES, LISTED CHRONOLOGICALLY BY YEAR THEY WERE BUILT ALPHABETICALLY (WITHIN YEARS), USING 2017 MEMBER NAMES

* PRE-EXISTING STRUCTURES (BUILT BEFORE 1922) BUT NEVER USED AS COTTAGES

* Social Hall - Harvey Dietrick's Barn

* Gate Lodge - Harvey Dietrick's Farmhouse

SEVEN PRE-EXISTING BUILDINGS (BUILT BEFORE 1922) NOW REMODELED AND USED AS PFLA COTTAGES

- 1. BAUERS #71 Dimmick Dietrick's Farmhouse
- 2. HALLMAN #50 Lasher Farmhouse, Railroad Linemen Home
- 3. CHRIST #58 Raff-bought Abend Ruhe Farmhouse
- 4. DIEROLF #33 James Heydt Barn
- 5. MATTHY, C #72 Dimmick Dietrick's Barn
- 6. MILLER, R #90 James Heydt Chicken Coop
- 7. OLSON #91 James Heydt Farmhouse

- 1925
- 8 NEFF #48 Ohl First New construction PFLA Cottage
 - 9 GALLY #60 Koons, M.L.
 - 10 HOYT #63 Mueller
 - 11 STUMPF JR #47 Buckner

- 1926
- 12 CLIFFORD #28 Fisher, G.
 - 13 MALANTONIO, C #51 Logan
 - 14 MYERS #49 Koons, E
 - 15 SEARING #45 Lemmert
 - 16 SOLLBERGER #24 Fischer, A
 - 17 WERKHEISER #23 Kuntz

1927 18 HERGENHAN #70 New construction garage near Nestledown
 19 DITMARS #69 Kreckman
 20 WINTER #57 Jaxheimer
 21 KNAUS #68 Breischafst
 22 MILLER, E #56 Rossman
 23 BOND #54 Roethe

1928 24 ACKER #55 Jenkins
 25 FANCHER #80 Fitting
 26 LINDHOLM #26 Elson.
 27 MASENHEIMER #65 Hays
 28 MILLER, C #88 Bitner
 29 REISCH #78 Meng, F.W.
 30 MALANTONIO, E #29 Cressman
 31 EHINGER #1 Faber
 32 TETER #39 Flegler
 33 ZIEDONIS, R. #25 Schuler
 34 WICKS #10 Whipp

1929 35 PIERCE #22 Brezinski
 36 POHL, J #35 Heyen
 37 MACKSOD #74 Brown Cottage Rental Unit
 38 MEYER #87 Spachman
 39 OLSON, JR #8 Blithe
 40 BECK #73 White Cottage Rental Unit
 41 HIGGINS #12A Fischer E.E.
 42 STILLER #36 Haase
 43 WOODWARD #17 Strode

1930 44 LINDERS #85 Mahler
 45 LONG #40 Tienken
 46 SPEERS #42 Ackerman, C.

1931 47 AMMON #16 Messner 68 years as family
 48 CONNOR #89 Schwenke
 49 DITTMER, L. #75 Dittmer, C. Sr. in same cottage as family
 50 FLOTHMEIER, E #9 Flothmeier, F. Sr. 71+ yrs same cottage as family
 51 GILBERT #76 Spieker
 52 MALANTONIO #52 Haines

1932 53 EHRIG #53 Bernd
 54 FLISSER #83 Bowman
 55 LARISON #12 Hoyt, J.
 56 ZIEDONIS, A #82 Fischer, A

1933 57. MAGILL #44 Stover 69+ years in same cottage as family
 58 MUNOZ #37 Meng, V. W.

1934 59 ANGNEY #81 Van Gilleuwe

1935 60 MACKSUD #14 Keasey
 61 MEIER #67 Kleibacker
 62 MITCHELL #92 Morentz
 63 REINBOLD #43 Shetlock 67+ yrs same cottage as family

1936 64 HOOVER #5 Burnett

1937 65 FRITZ, W. #66 Goeckel
 66 MOYER, P. #4 Moyer, C. 65+ yrs same cottage as family
 67 REISCH #78 Klee
 68 RICHARDS #15 Rosswell
 69 SEGRAVES, A #3 Haag

1939 70 GREIG #27 Moyer, E. 63+ yrs same cottage 66+ yrs as family
 71 BELL #32 Crawford

1946 72 MAC DONALD SR. #84 Acker, M.L. Sr
73 FRY #41 Engel

1950 74 FREDRICK #38 Schmidt

1951 75 MACDONALD JR. #86 Moyer, J.
76 ZIMMERMAN #62 Hines

1957 77. WICKS #11 Voehringer Chalet

1958 78 STUMPF, SR #46 Klein

1961 79 HORN #30 Johnson

1963 80 FRITZ, C #7 Niebaum

81 JOHNSON #21 Mac Lean 39 yrs same cottage

1964 82 POHL, C #18 Pohl, C. 38 yrs same cottage, 100+ yrs as family

1966 83 KUHNLE #20 Kuhnle 36 years same cottage

1967 84 SIMOLIKE #103 Sauerwein

85 MATTHY, E #19 Matthy, E. 35 years same cottage

1971 86 TITUS, I #13 Mariano

1974 87 SNEAR #6 Snear 28 yrs same cottage 77 yrs as family

EARLIEST BUILT P.F. COTTAGES 1925-26

(these photos were in an early promotional brochure)
Our first acquired land was in the Primrose + Sycamore area, so that's where you'll find P.F.'s oldest homes.



"Koon's Hollow."



#60 Gally
5524 Paradise Valley Rd.

#63 Hoyt
109 Laurel Dr.



#47 Stumpf Jr
217 Sycamore



#51 C. Malantonio
208 Sycamore



#49 Myers
207 Sycamore

OUR SECOND LAND ACQUISITION WAS NEAR FALLS
so people built cottages on Falls Drive



#24 Sollberger
116 Falls Dr.

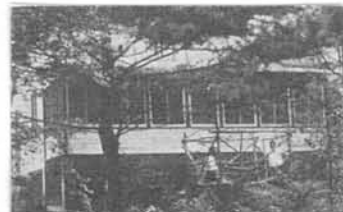

#23 Werkheiser
110 Falls Dr.

1927 COTTAGE BUILDING CONTINUED IN THE

Primrose & Sycamore areas before wise township laws required at least two lots per each cottage.



#57 Winter
24 Primrose



#54 D. Bond



#57 Acker
1307 Cedar Road



#56 E Miller
106 Primrose Dr.

1927 NEW FARM PROPERTIES PURCHASED BEYOND NESTLEDOWN & PROSPECT OF DAMMING CRANBERRY encouraged building on Nestledown Rd



#69 Ditmars
187 Nestledown Rd.



#68 Kraus
198 Nestledown Rd

1928 found ^{some} cottages being built in original area



#65 Masenheimer
120 Nestledown Rd

120 Nestledown Rd



#39 Teter
1523 Deer Lane

1523 Deer Lane

• OTHER MEMBERS CHOSE SUMMIT HILL LOTS



#1 Ehinger
128 Summit Dr.

128 Summit Dr.



#10 Wicks
119 Valley View Dr.

119 Valley View Dr.

• THE HEYDT FARMLAND PURCHASE NEAR COUNTY ROADS had members eager to build in very accessible places. These 2 cottages had similar floor plans and same builder.



#80 Fancher
135 Cranberry Ck Rd.

135 Cranberry Ck Rd.



#34 Reindle
5631 Paradise Valley Rd.

5631 Paradise Valley Rd.

1929-30 MEMBERS BUILT IN CENTRAL AREA



#36 Stiller
134 Primrose Dr.



#40 Long
1519 Deet Lane

• OTHERS BUILT ON SUMMIT HILL CLOSE TO PROPOSED HOTEL SITE



#12 A Higgins
114 Mulberry Cr



#8 Olson, Jr.
278 Summit Dr



#17 Woodward
310 Wisteria Ln.

• FIRST BRAVE MEMBER TO BUILD ON LAST SURVEYED LOTS ON HEYDT FARMLAND



#85 Linders
615 Tulip Tree Lane

COTTAGE BUILDERS

Blue Book

~~Vernoy - IIII~~
~~Jyger - II~~
~~Harold Smith - IIII~~
~~Cottwright - IIII~~
~~Heidt - IIII~~
~~Hullbert - IIII~~
~~Shiffer - III~~

Vernoy III III (8)
 Heidt III III IIII (14)
 Hullbert III III III III 1 (21)

Hullbert 21
 Heidt 14
 Vernoy 8
 Keller 7

~~Vernoy~~
 Jyger III
 Keller IIII ✓
 Keller - Peter
 Pittner
 Fritz
 Gilbert
 Risch
 Connor
 Wolk

Paradise Falls Lutheran Association

POCONO MOUNTAINS, PA.

Membership for Historical (1923) Nestledown Hôtel *Currently the Bradley Summer Cottage* Membership Available for Sale

6 Large Bedrooms

Very Large Dining and Living Area

Full Basement—ground level

3 Bathrooms

Large Country Kitchen

Country Location far from Highway—convenient walking distance to Activity Center—Lake.

The *Paradise Falls Lutheran Association* boasts of Lake Crawford's Sandy Beach, Tennis and Shuffleboard Courts, Church Services, a Beautiful Natural Water Falls, trout fishing, summer programmes, a Grounds Manager on site, Convenient to shopping centers, restaurants, entertainment:

3200 square feet (298 m²), carpeted throughout; this 3-storied original barn nestled among pine trees and lilac bushes has picture windows, 2 fireplaces, electric baseboard heat, access to cable TV (3), telephone access (4). The all-electric eat-in kitchen looks out to a large (51 x 8 feet; 15.5 m x 2.5 m) front porch; entrance through an arcade door to a large (25 x 9.5 feet; 7.6 x 2.9 m) screened porch with outdoor carpet. In addition, the weatherproofed heated basement (separate zoning) has sitting, laundry and storage area. An attractive 12 x 16 foot (3.7 x 4.9 m.) storage shed/garage sits adjacent to the cottage.

Price Range **\$85,000—\$94,500**

For information contact

Napoleon and Marguerite Bradley
Nestledown (717) 629-0890

or

9727 Riviera Drive
Sun City, Arizona 85351
602 977-4398

For Sale

Ehringer's Cottage

6 Bedrooms

2 Baths

Modern Kitchen

Zoned Heat

New septic System

New Well Pump

2 Additional Lots

Price: \$85,000.

owners will help with financing

Contact: Wendell & Betzi Ehringer

Phone: 215-643-3287

Messner-Ammon

Hoehlinger - John Wicks

Carl Syger - Pierce ✓

Vernoy - Rothmeier ✓

Harold Smith - Kuhle

Floyd Cortwright - Larson

Harold Heydt/Kersey - Bob Mackeroid

Harold Smith - J. Titus

Harold Smith - E. Matthy

William Shiffer - R. & E. Olson

William Vernoy - Hallman ✓

Harry Hulbert - Higgins

Harold Heydt - [unclear]

Harold Heydt - C. Pohl

Harold Heydt - E. Richards

Harry Hulbert - Maguire (Summit)

William Vernoy - DeGraeve ✓

Ray Cortright - [unclear]

? - Sollberger

Harold Heydt - Hoover

Harry Hulbert - Werkheiser

Harry Hulbert - Judy Wicks

Harry Hulbert - Woodward

Harry Hulbert - Ocker
 ? - J. Bond
 William Huffer - Reindl
 ? - Lindholm
 ? - Clifford

Barn-remodeled William Vernoy - Dierolf ✓

Carl Syger - Jimm ✓
 Lloyd Cotright - Rob Ching
 Harry Hulbert - J. Pohl
 Harry Hulbert - Winters
 Harold Heydt - Greg
 Harold Heydt - Mohr
 John Muts - Fredrick
 Harry Hulbert - Ruggiero (Werkheiser, R.)
 Harry Hulbert - C. Malantonio
 Carl Syger - Long ✓
 Lloyd Cotright - Magill
 Harry Hulbert - E. Miller
 Harry (H.) Hulbert - D. Bond
 Harry Hulbert - Neff
 Harvey Hoffman - D. Myers
 Harold Heydt - Reinbold
 Carl Syger - Ed. Malantonio ✓
 Harry Hulbert - Seaving
~~Harold~~ Heydt - Tony ✓
 William Vernoy - Miller ✓

- Dr. Haines - K. Malantonio
- Ackerman - Speers
- Clinton Keller - Peter ✓
- Floyd Cortright - Zinkler
- Harvey Hoffman - Gally
- Frank Starnisci - Zimmerman
- ? George Smith - Bohers Also (gate lodge)
- ? _____ C. Matthy
- Harvey Hulbert - Ditmars
- Clinton Keller - Dittmer ✓
- William Vernoy - P. Mackesoud ✓
- Clinton Keller - W. Fritz ✓
- Clinton Keller - Gilbert ✓
- Harvey Hulbert - Hoyt
- Harvey Hulbert - Knous
- ? _____ - Hergenhan
- Milton Storm - Massenheimer
- William Vernoy - Beck ✓
- Clinton Keller - Reisch ✓
- Harold Heydt - Meier
- Harold Heydt - Maguire (small)
- Clinton Keller - Connor ✓
- ? _____ - Hesser
- William Shiffer - Janchen
- Harvey Hulbert - Jinders
- Clinton Keller - Wolk
- Harold Heydt - R. Miller

William Vermoy - Mitchell ✓

Harold Heydt - Paul

? _____ - R. Olson, Jr.

Earl Fygert - C. Miller / N. Morgan ✓

Harold Heydt - Angney

? _____ - Zidonis

PARADISE FALLS LUTHERAN ASSOCIATION

M A N U A L

CONSTITUTION AND BY-LAWS

PFLA FUND

PFLA POLICY OF INCLUSIVENESS AND CIVIL RIGHTS

COMMITTEE FUNCTIONS AND RESPONSIBILITIES

RULES AND REGULATIONS

Spring 1991

PARADISE FALLS LUTHERAN ASSOCIATION
CONTINUATION MEETING – August 17, 1996

SOCIAL HALL

Some years ago questions were raised about the stability of the Social Hall's foundation. Thoughts at that time were not to make repairs, but to use the building as long as possible, then construct an all-purpose replacement facility. In the meantime, the building has deteriorated and now needs staining, painting, and a new roof.

Recent reviews of the foundation show that it is sound. Any settlement that occurred, most likely, took place many years ago. The building will last many years if it is maintained. A new roof could be as much as \$10,000. Some of the work will be done by our caretaker.

Before committing funds to repair Social Hall, information was obtained about constructing a replacement all-purpose building. Some Property Committee members met with Lee Shoesmith, a local contractor, who constructed the new 8,400 square foot all-purpose metal addition at the Paradise Valley Assembly of God. Church members and friends did a lot of the work. Their hope was to keep costs under \$500,000 but may actually be closer to \$600,000. It is one example of the least expensive types of construction and is close enough to visit.

Mr. Shoesmith offered a "ballpark" figure of \$25,000 to raze Social Hall and remove the rubble. He estimates a comprehensive construction cost of \$100 per square foot for a Social Hall replacement. Space presently used in Social Hall includes:

Main Floor --- church services, meetings, etc.	3,000 sq. ft.
Lower level --- pastors apartment.	1,100 sq. ft.
Porch and closet --- arts and crafts	400 sq. ft.
Storage ---	<u>1,500 sq. ft.</u>
	6,000 sq. ft.

6,000 sq. ft. X \$100 per sq. ft. = \$600,000

The Property Committee believes it is in the best interests of PFLA to reshingle the roof, stain and paint, and make other repairs to maintain the structural integrity, safety, and usefulness of Social Hall.

COMMITTEES OF 1996-1997 BOARD OF DIRECTORS

Fritz, Sandra 537 Dreshertown Road Dresher, Pa. 19025	Tea Room Hunting & Fishing	(215) 646-3788 (717) 629-2869
Kuhnle, Wilma Manor Court Cottages #12 759 Welsh Road Huntingdon Valley, Pa. 19006	Tea Room	(215) 938-4589 (717) 629-2276
Macksoud, Robert 37 Buckingham Place Glen Rock, N.J. 07452	Nominating	(210) 444-2766 (717) 629-3346
MacLean, Mildred R.D. #1, Box 363-P Cresco, Pa. 18326	Secretary Membership	(717) 629-3395
Masenheimer, Frederick 2148 Riverbend Road Allentown, Pa. 18103	Treasurer	(610) 434-2909 (717) 629-3774
Miller, Dorothy R.D. #1, Box 372 Cresco, Pa. 18326	Beach & Recreation	(717) 620-9725
Miller, Ernest P.O. Box 8 Henryville, Pa. 18332	Finance Property	(717) 629-0358
Neilssen, Robert R.D. #1, Box 363-D Cresco, Pa. 18326	Religious Activities	(717) 629-2974
Ness, LeRoy 85 Florence Street Kingston, N.Y. 12401	President	(914) 338-3504 (717) 629-2025
Segraves, Arthur 2637 Valley Woods Road Hatfield, Pa. 19440	Anniversary	(215) 827-0382 (717) 629-2024
Shultz, Frederic 1553 New Holland Pike Lancaster, Pa. 17601	Membership Environmental	(717) 393-3254 (717) 629-0256
Sollberger, Walter 8005 Palmetto Street Philadelphia, Pa. 19111	PFLA Fund	(215) 342-4576 (717) 629-7185
Werkheiser, Linford R.D. #1, Box 363-J Cresco, Pa. 18326	Vice President Property	(717) 629-0089
Wesley, Joseph 1098 Eagle Road Newtown, Pa. 18940	-	(215) 860-6268
Young, Donald 484 Campus Drive Perkasie, Pa. 18944	Long Range	(215) 257-7271 (717) 629-5508